

Info Dengue

Relatório de situação da dengue no Estado do Rio de Janeiro

Data: 2016-03-07

Situação da dengue em todos os municípios do estado do Rio de Janeiro referentes a semana epidemiológica 07-2016, separados por regionais de saúde. Para maiores detalhes sobre o município do Rio de Janeiro, consultar <http://alerta.dengue.mat.br/>. A maioria dos municípios estão em nível amarelo, indicativo de condições propícias para produção do vetor; 13 municípios estão com atividade alta de transmissão (SE 06: 21, SE 07: 13). Região Noroeste: 4, Serra: 5, Centro-Sul: 2, Médio-Paraíba: 2. Importante verificar se o aumento no número de casos é mesmo dengue

Sinopse

Região Metropolitana I A maioria dos municípios estão em nível amarelo, indicativo de que há condições para proliferação de mosquitos e transmissão.

Região Metropolitana II Todos os municípios em situação de alerta, indicativo de que há condições para proliferação de mosquitos e transmissão.

Região Litoral Sul Angra dos Reis em nível amarelo, pequeno aumento no número de casos; Mangaratiba e Paraty continua verdes.

Região Médio Paraíba Pirai e Resende em nível vermelho; Valença e Volta Redonda em nível laranja. Os outros municípios com baixa atividade de dengue.

Região Centro Sul Em sua maioria em risco baixo. Mendes e Sapucaia em nível vermelho.

Região Serra Em geral baixa atividade de dengue, maioria das cidades em nível amarelo. Cantagalo, Carmo, Cordeiro, Nova Friburgo, São Sebastião do Alto em alerta vermelho. Guapimirim e Teresópolis passaram a nível laranja.

Região Baixada Litorânea São Pedro da Aldeia em nível laranja, o que indica transmissão. Os outros municípios estão em estado de atenção, possivelmente pela manutenção das altas temperaturas.

Região Norte Toda a região está em nível amarelo, propícia para o desenvolvimento de *Aedes aegypti* e transmissão de dengue.

Região Noroeste Bom Jesus de Itabapoana, Natividade, Santo Antônio de Pádua e Varre-Sai em nível vermelho. Os outros municípios da região estão em alerta, em sua maioria devidos às altas temperaturas.

Mapa

Mapa ERJ
Semana 07 de 2016

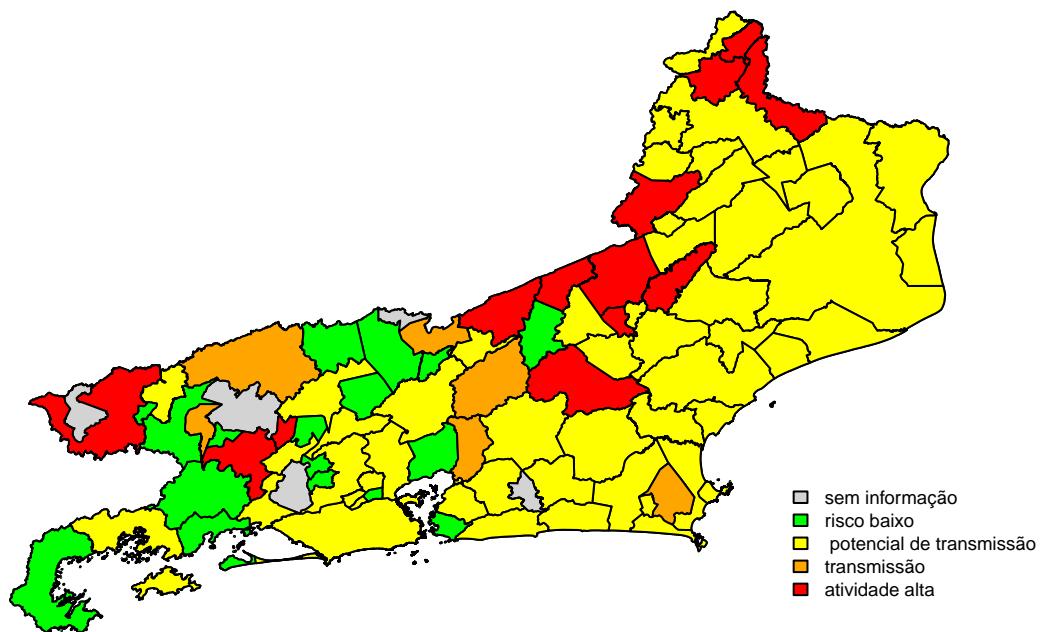

Código de cores

VERDE = Baixa atividade

Características: temperatura mínima desfavorável para aumento da população de *Aedes aegypti*, atividade de tweet normal (não aumentada), sem evidência transmissão sustentada

AMARELO = Atenção, há condições para transmissão

Características: temperatura favorável ao aumento da população de *Aedes aegypti*, atividade de tweet aumentada

LARANJA = Transmissão

Característica: número reprodutivo >1 por 3 semanas

VERMELHO = Atividade alta

Característica: incidência $> 100:100.000$

- Variáveis nas tabelas:
- SE = semana epidemiológica
- tweet = número de tweets indicativos de casos de dengue na cidade
- temp = média das temperaturas mínimas da semana
- casos = casos notificados de dengue
- casos.esp = número de casos estimados após correção pelo atraso de notificação
- maxcasos = número máximo de casos estimados (IC 95%)
- $p(Rt1)$ = probabilidade do número reprodutivo ser maior que 1 (indica transmissão)
- inc = incidência por 100.000 hab
- nivel = nível do alerta (1 = mais baixo, 4 = mais alto)
- cor = cor do alerta (verde, amarelo, laranja, vermelho)

Região Metropolitana I

- Belford Roxo, Duque de Caxias, Itaguaí, Japeri, Mage, Mesquita, Nilópolis, Nova Iguaçu, Queimados, Rio de Janeiro, São João de Meriti, Seropédica

Belford Roxo

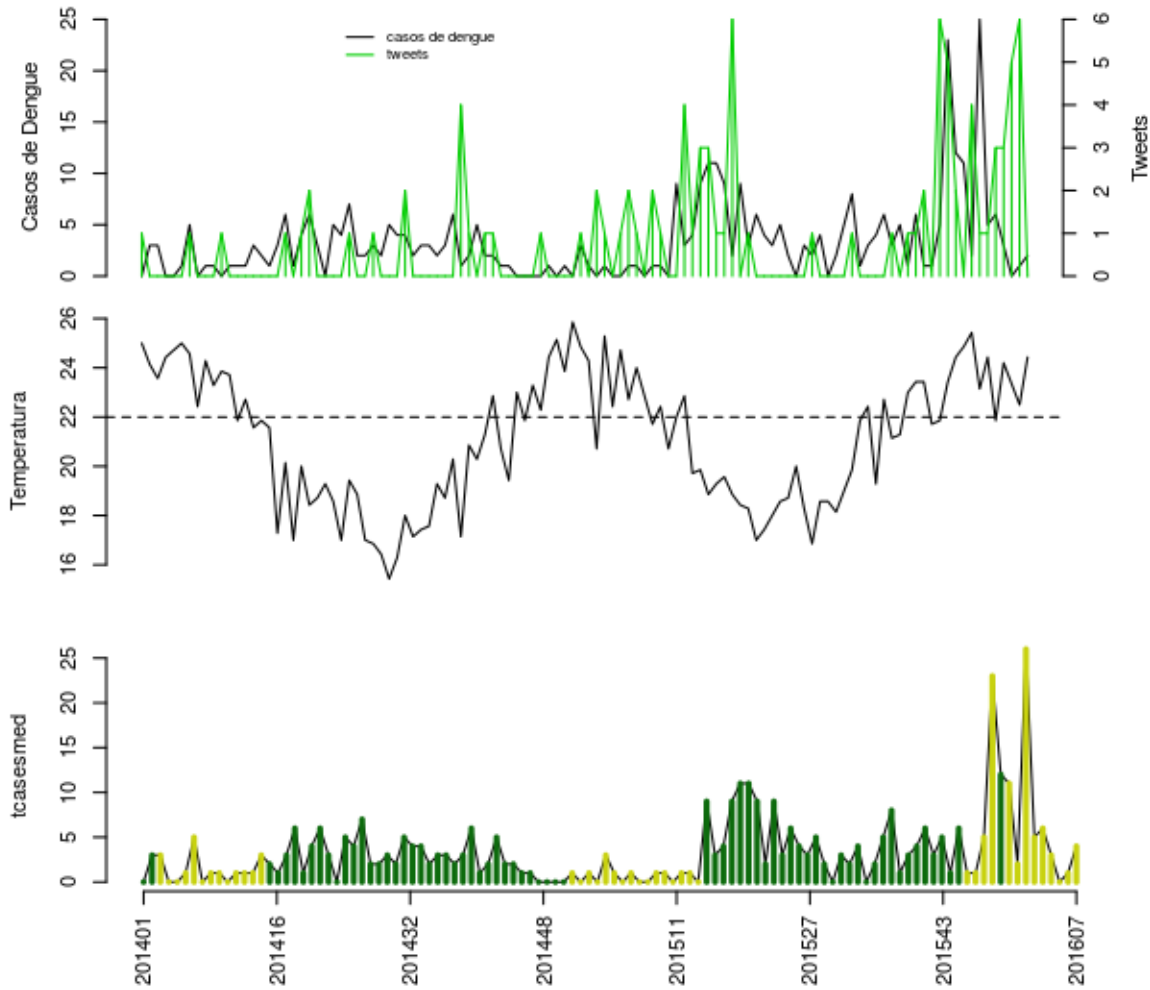

Histórico

| SE | tweet | temp | casos | casos.esp | maxcasos | p(Rt1) | inc | nivel | cor |
|--------|-------|-------|-------|-----------|----------|--------|--------|-------|---------|
| 201603 | 3 | 21.86 | 6 | 6 | 6 | 0.07 | 1.252 | 2 | amarelo |
| 201604 | 3 | 24.2 | 3 | 3 | 3 | 0.02 | 0.6258 | 2 | amarelo |
| 201605 | 5 | 23.35 | 0 | 0 | 0 | 0 | 0 | 2 | amarelo |
| 201606 | 6 | 22.5 | 1 | 1 | 1 | 0.1 | 0.2086 | 2 | amarelo |
| 201607 | 0 | 24.43 | 2 | 4 | 4 | 0.83 | 0.8344 | 2 | amarelo |

volta

Duque de Caxias

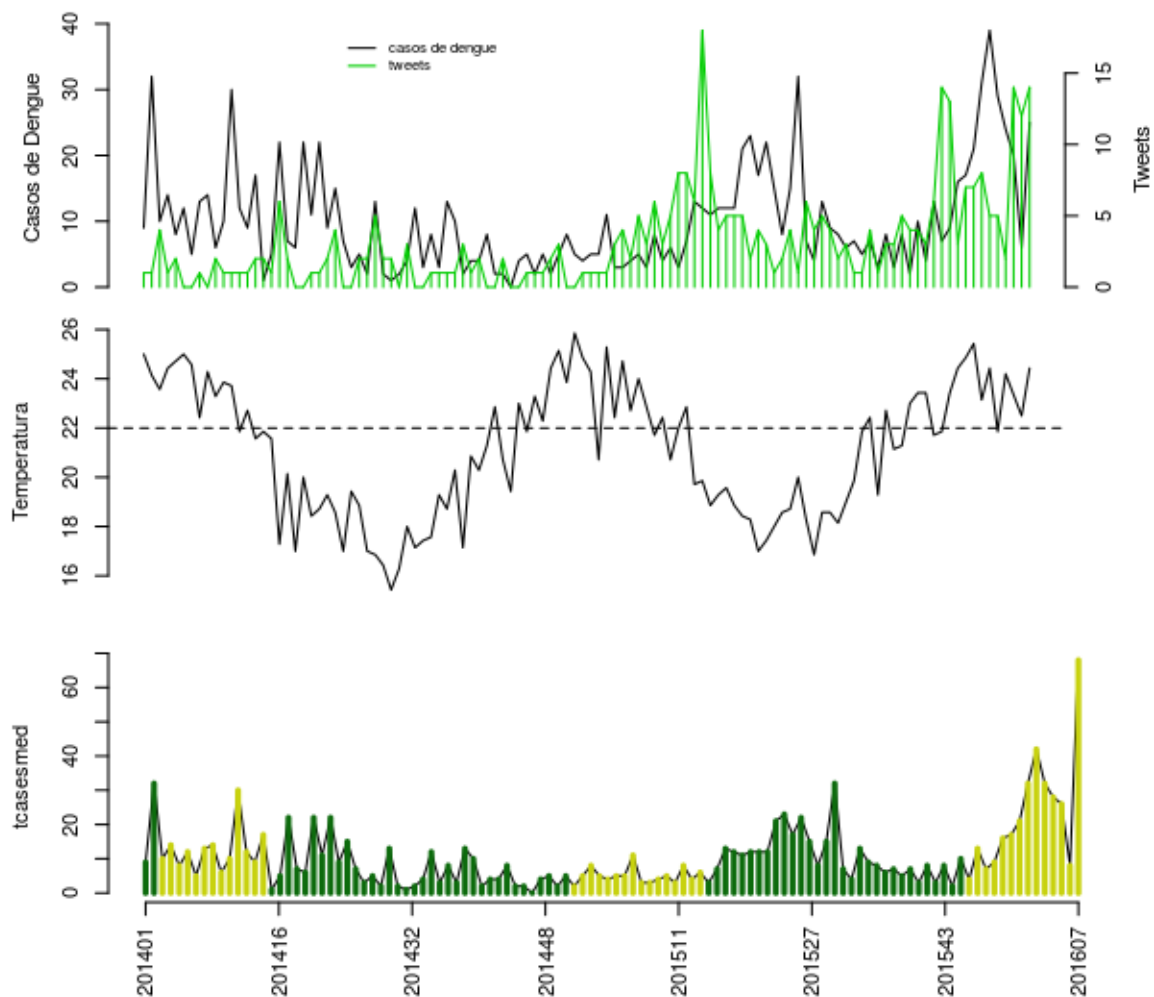

Histórico

| SE | tweet | temp | casos | casos.esp | maxcasos | p(Rt1) | inc | nivel | cor |
|---------------|-------|-------|-------|-----------|----------|--------|--------|-------|---------|
| 201603 | 5 | 21.86 | 29 | 32 | 33 | 0.61 | 3.643 | 2 | amarelo |
| 201604 | 2 | 24.2 | 24 | 28 | 29 | 0.25 | 3.188 | 2 | amarelo |
| 201605 | 14 | 23.35 | 20 | 26 | 27 | 0.21 | 2.96 | 2 | amarelo |
| 201606 | 12 | 22.5 | 6 | 8 | 9 | 0 | 0.9107 | 2 | amarelo |
| 201607 | 14 | 24.43 | 25 | 68 | 71 | 1 | 7.741 | 2 | amarelo |

volta

Itaguaí

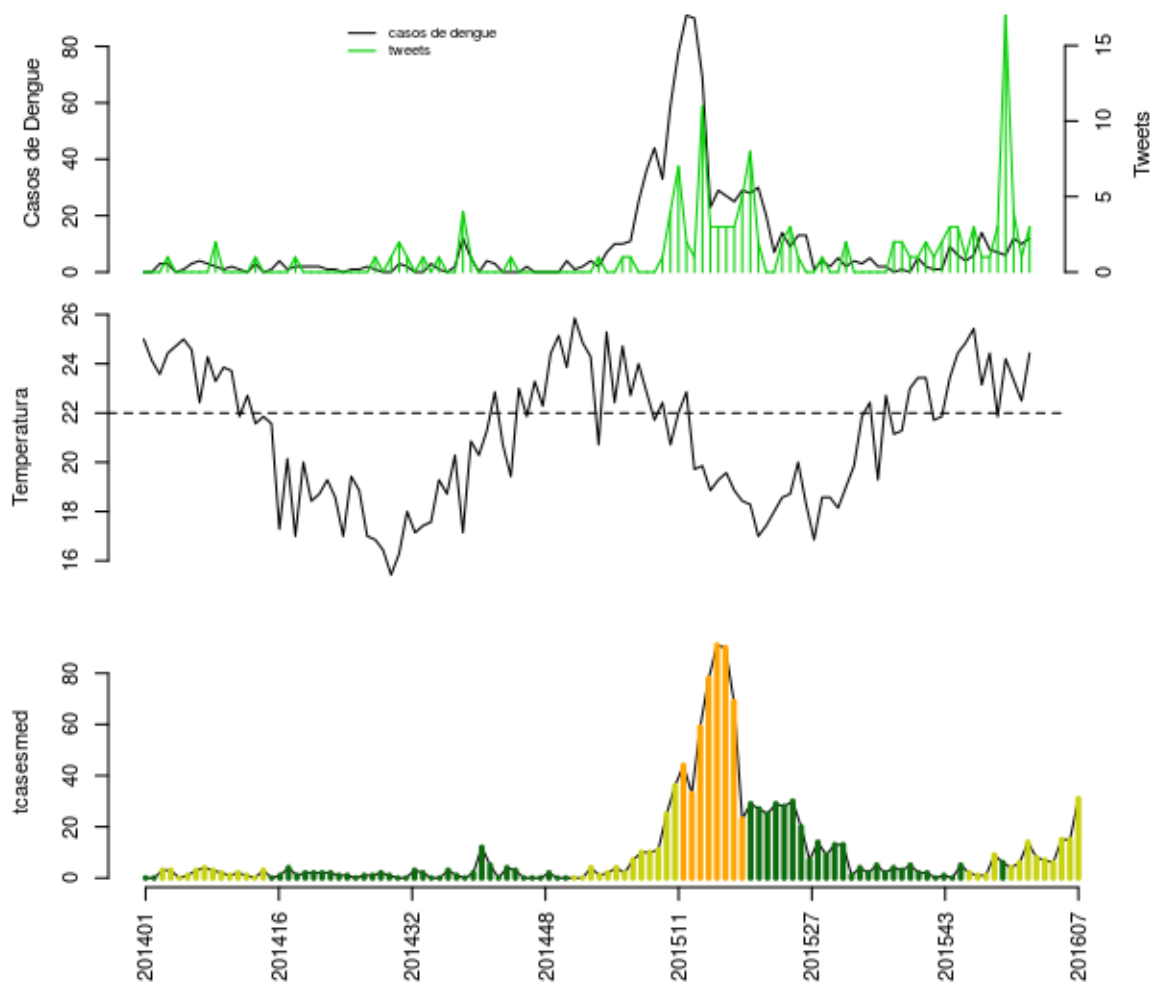

Histórico

| SE | tweet | temp | casos | casos.esp | maxcasos | p(Rt1) | inc | nivel | cor |
|---------------|-------|-------|-------|-----------|----------|--------|-------|-------|---------|
| 201603 | 3 | 21.86 | 7 | 7 | 7 | 0.31 | 5.964 | 2 | amarelo |
| 201604 | 17 | 24.2 | 6 | 6 | 7 | 0.24 | 5.112 | 2 | amarelo |
| 201605 | 4 | 23.35 | 12 | 15 | 16 | 0.93 | 12.78 | 2 | amarelo |
| 201606 | 1 | 22.5 | 10 | 15 | 16 | 0.88 | 12.78 | 2 | amarelo |
| 201607 | 3 | 24.43 | 12 | 31 | 33 | 1 | 26.41 | 2 | amarelo |

volta

Japeri

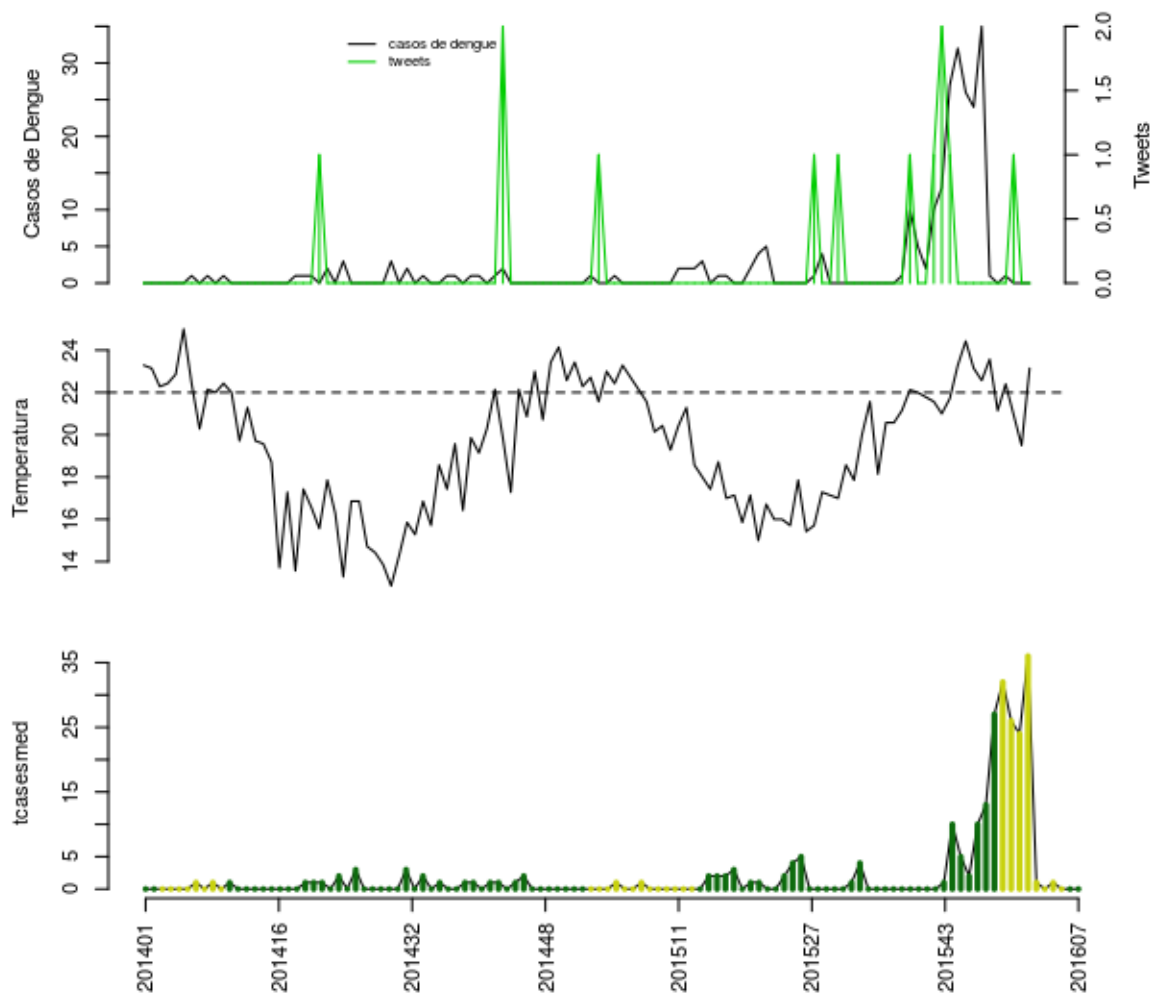

Histórico

| SE | tweet | temp | casos | casos.esp | maxcasos | p(Rt1) | inc | nivel | cor |
|---------------|-------|-------|-------|-----------|----------|--------|-------|-------|---------|
| 201603 | 0 | 21.14 | 0 | 0 | 0 | 0 | 0 | 2 | amarelo |
| 201604 | 0 | 22.4 | 1 | 1 | 1 | 0 | 1.009 | 2 | amarelo |
| 201605 | 1 | 20.95 | 0 | 0 | 0 | 0 | 0 | 2 | amarelo |
| 201606 | 0 | 19.5 | 0 | 0 | 0 | 0 | 0 | 1 | verde |
| 201607 | 0 | 23.14 | 0 | 0 | 0 | 0 | 0 | 1 | verde |

volta

Magé

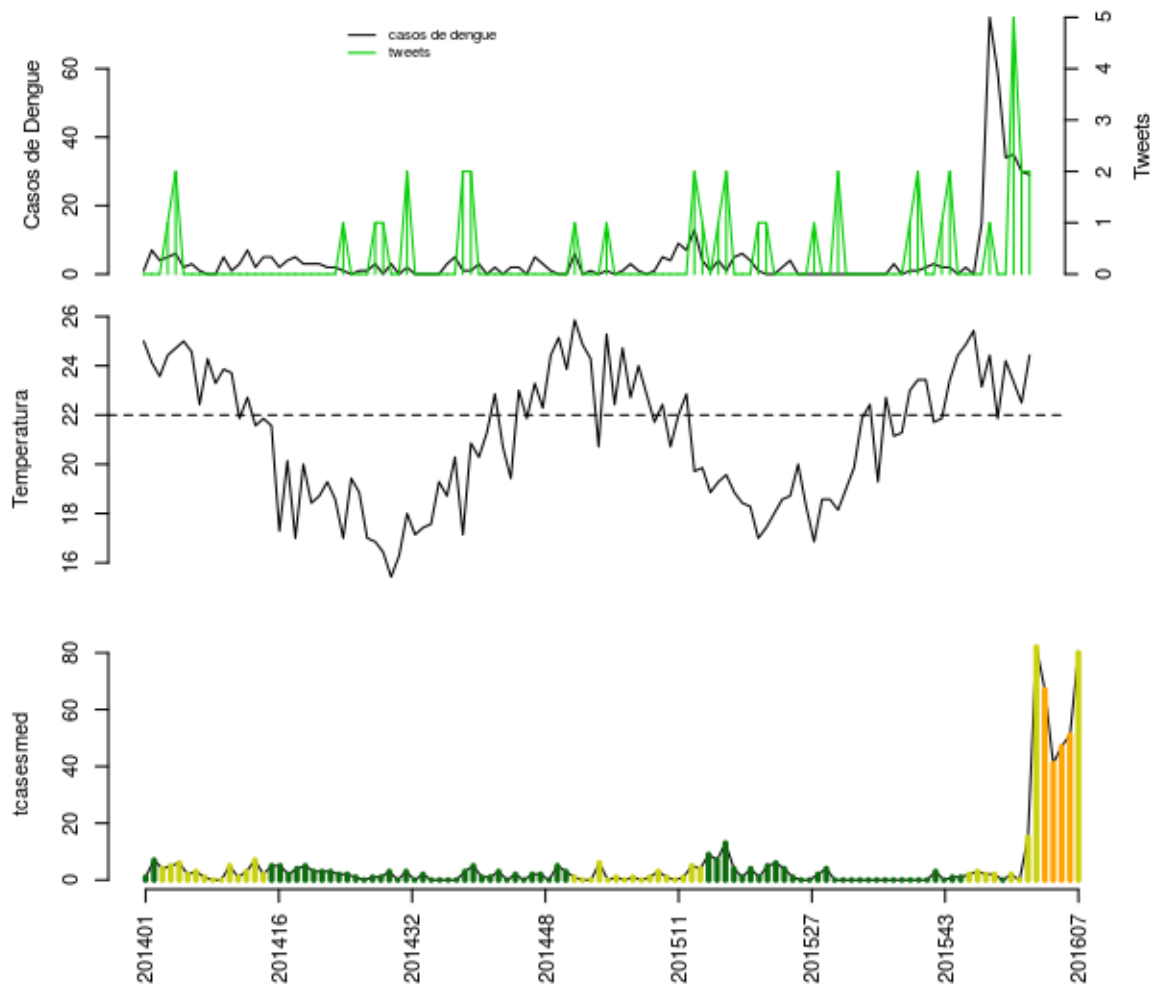

Histórico

| SE | tweet | temp | casos | casos.esp | maxcasos | p(Rt1) | inc | nivel | cor |
|---------------|-------|-------|-------|-----------|----------|--------|-------|-------|---------|
| 201603 | 0 | 21.86 | 59 | 67 | 68 | 1 | 28.68 | 3 | laranja |
| 201604 | 0 | 24.2 | 34 | 41 | 42 | 0.17 | 17.55 | 3 | laranja |
| 201605 | 5 | 23.35 | 35 | 47 | 49 | 0.18 | 20.12 | 3 | laranja |
| 201606 | 2 | 22.5 | 30 | 51 | 53 | 0.47 | 21.83 | 3 | laranja |
| 201607 | 2 | 24.43 | 29 | 80 | 83 | 1 | 34.24 | 2 | amarelo |

volta

Mesquita

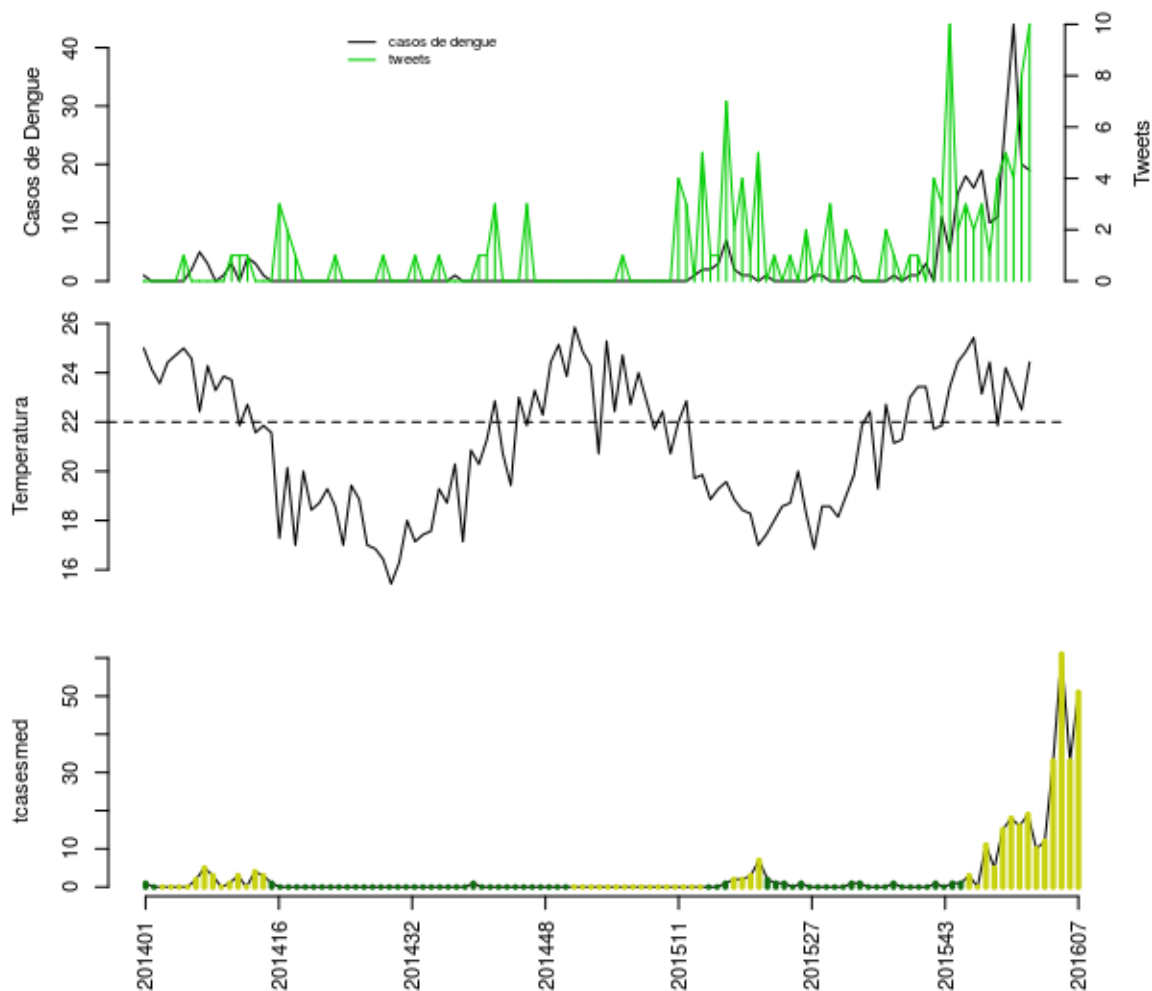

Histórico

| SE | tweet | temp | casos | casos.esp | maxcasos | p(Rt1) | inc | nivel | cor |
|---------------|-------|-------|-------|-----------|----------|--------|-------|-------|---------|
| 201603 | 4 | 21.86 | 11 | 12 | 12 | 0.27 | 7.039 | 2 | amarelo |
| 201604 | 5 | 24.2 | 28 | 33 | 34 | 1 | 19.36 | 2 | amarelo |
| 201605 | 4 | 23.35 | 44 | 61 | 62 | 1 | 35.78 | 2 | amarelo |
| 201606 | 8 | 22.5 | 20 | 33 | 35 | 0.55 | 19.36 | 2 | amarelo |
| 201607 | 10 | 24.43 | 19 | 51 | 53 | 0.85 | 29.92 | 2 | amarelo |

volta

Nilópolis

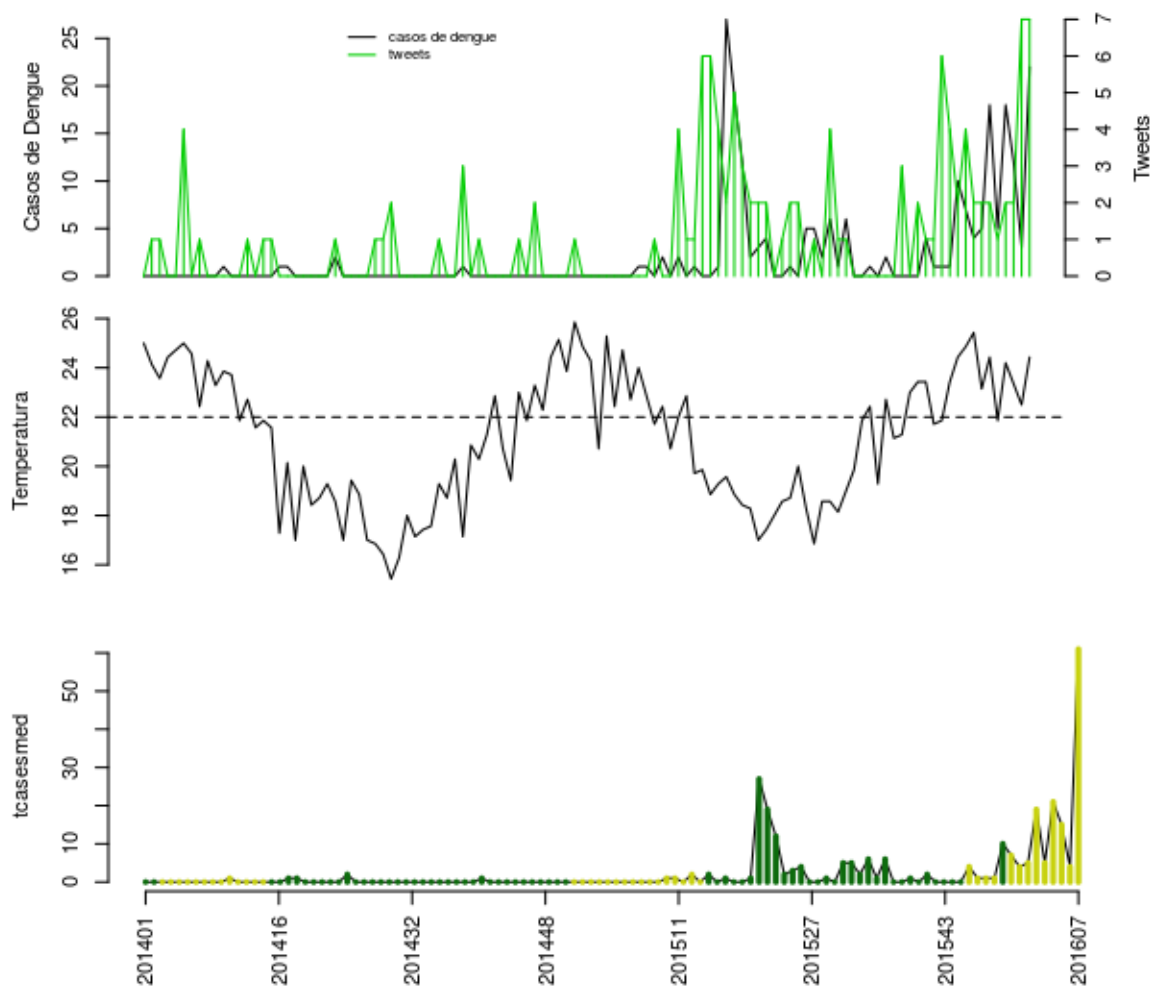

Histórico

| SE | tweet | temp | casos | casos.esp | maxcasos | p(Rt1) | inc | nivel | cor |
|---------------|-------|-------|-------|-----------|----------|--------|-------|-------|---------|
| 201603 | 1 | 21.86 | 5 | 5 | 5 | 0.18 | 3.159 | 2 | amarelo |
| 201604 | 2 | 24.2 | 18 | 21 | 21 | 0.97 | 13.27 | 2 | amarelo |
| 201605 | 2 | 23.35 | 12 | 15 | 16 | 0.67 | 9.476 | 2 | amarelo |
| 201606 | 7 | 22.5 | 3 | 4 | 4 | 0.01 | 2.527 | 2 | amarelo |
| 201607 | 7 | 24.43 | 22 | 61 | 63 | 1 | 38.53 | 2 | amarelo |

volta

Nova Iguaçu

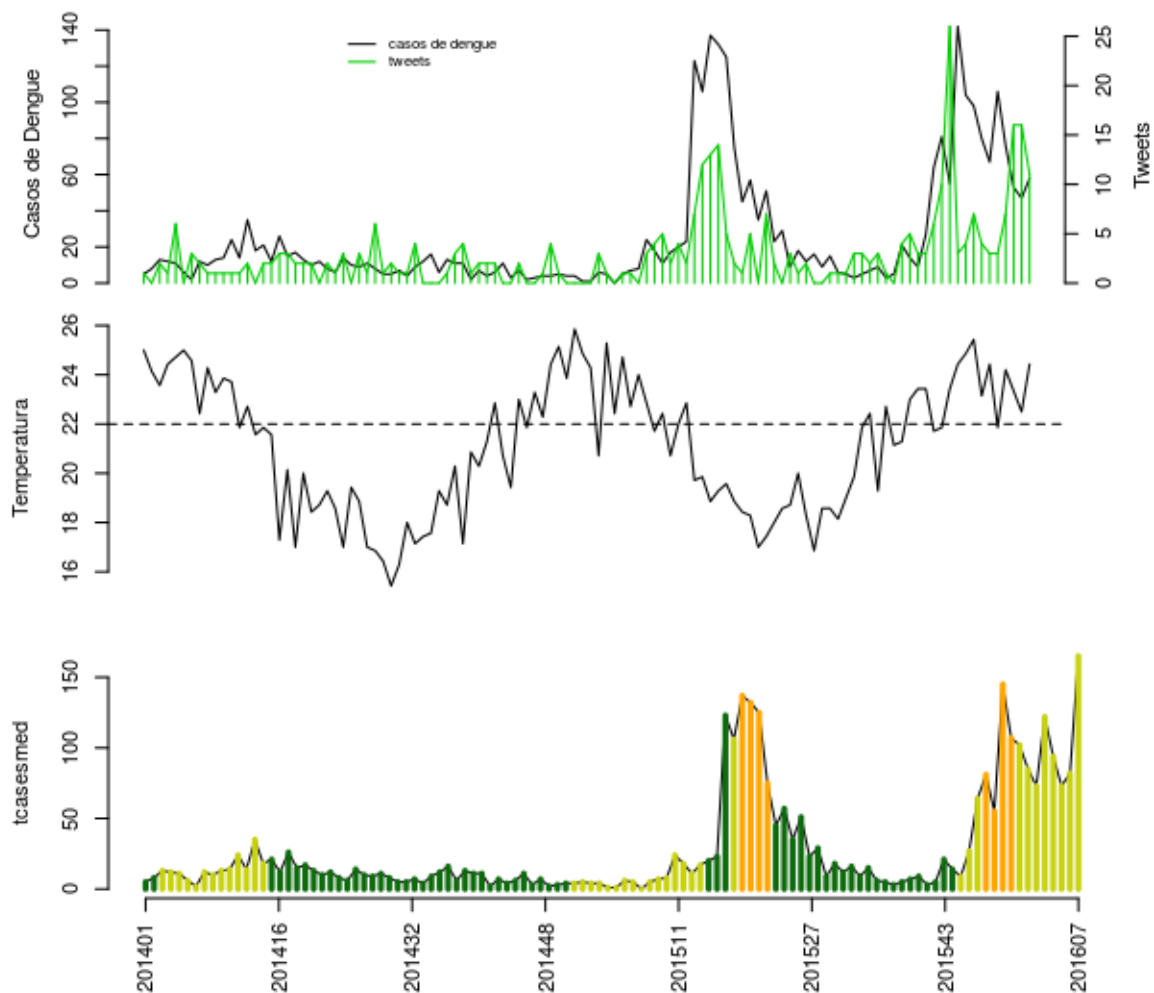

Histórico

| SE | tweet | temp | casos | casos.esp | maxcasos | p(Rt1) | inc | nivel | cor |
|---------------|-------|-------|-------|-----------|----------|--------|-------|-------|---------|
| 201603 | 3 | 21.86 | 106 | 122 | 124 | 0.98 | 15.13 | 2 | amarelo |
| 201604 | 7 | 24.2 | 76 | 94 | 96 | 0.59 | 11.66 | 2 | amarelo |
| 201605 | 16 | 23.35 | 53 | 73 | 75 | 0.05 | 9.055 | 2 | amarelo |
| 201606 | 16 | 22.5 | 47 | 82 | 84 | 0.24 | 10.17 | 2 | amarelo |
| 201607 | 11 | 24.43 | 58 | 165 | 169 | 1 | 20.47 | 2 | amarelo |

volta

Queimados

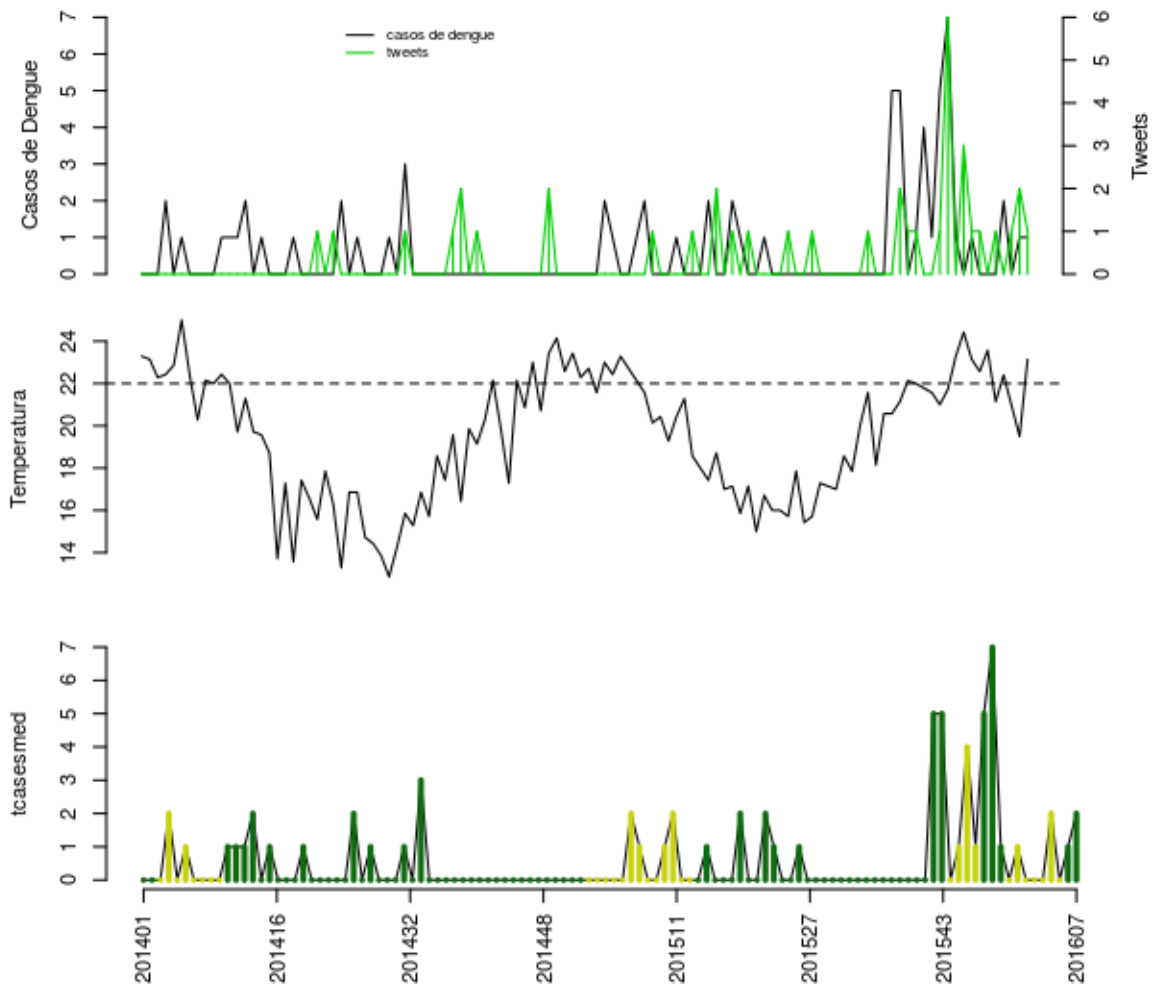

Histórico

| SE | tweet | temp | casos | casos.esp | maxcasos | p(Rt1) | inc | nivel | cor |
|---------------|-------|-------|-------|-----------|----------|--------|--------|-------|---------|
| 201603 | 1 | 21.14 | 0 | 0 | 0 | 0 | 0 | 2 | amarelo |
| 201604 | 0 | 22.4 | 2 | 2 | 2 | 0.95 | 1.401 | 2 | amarelo |
| 201605 | 1 | 20.95 | 0 | 0 | 0 | 0 | 0 | 2 | amarelo |
| 201606 | 2 | 19.5 | 1 | 1 | 1 | 0.59 | 0.7007 | 1 | verde |
| 201607 | 1 | 23.14 | 1 | 2 | 2 | 0.78 | 1.401 | 1 | verde |

volta

Rio de Janeiro

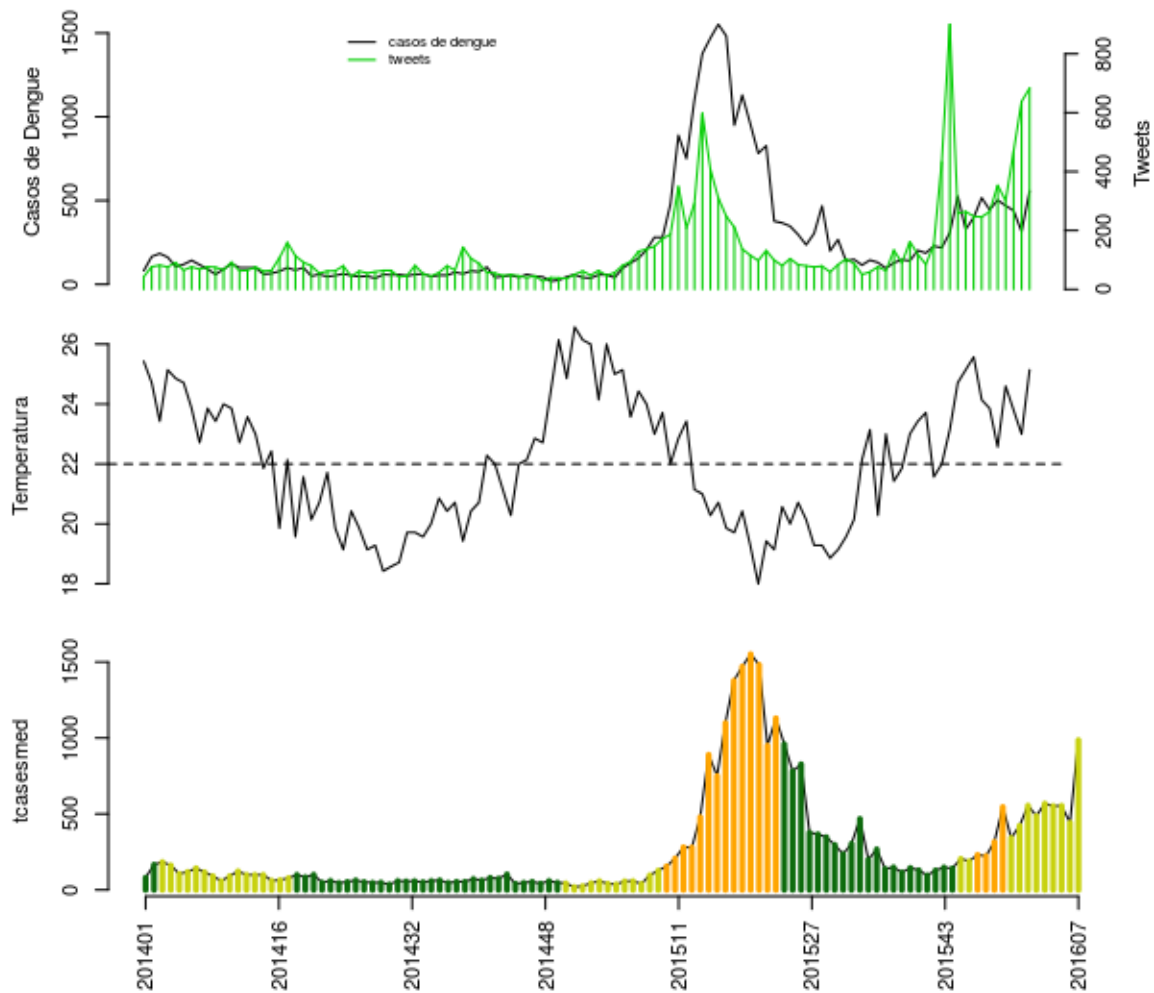

Histórico

| SE | tweet | temp | casos | casos.esp | maxcasos | p(Rt1) | inc | nivel | cor |
|---------------|-------|-------|-------|-----------|----------|--------|-------|-------|---------|
| 201603 | 353 | 22.57 | 503 | 568 | 571 | 1 | 8.801 | 2 | amarelo |
| 201604 | 301 | 24.6 | 470 | 552 | 557 | 0.89 | 8.553 | 2 | amarelo |
| 201605 | 469 | 23.8 | 440 | 554 | 558 | 0.75 | 8.584 | 2 | amarelo |
| 201606 | 638 | 23 | 315 | 443 | 446 | 0 | 6.864 | 2 | amarelo |
| 201607 | 683 | 25.14 | 557 | 986 | 994 | 1 | 15.28 | 2 | amarelo |

volta

São João de Meriti

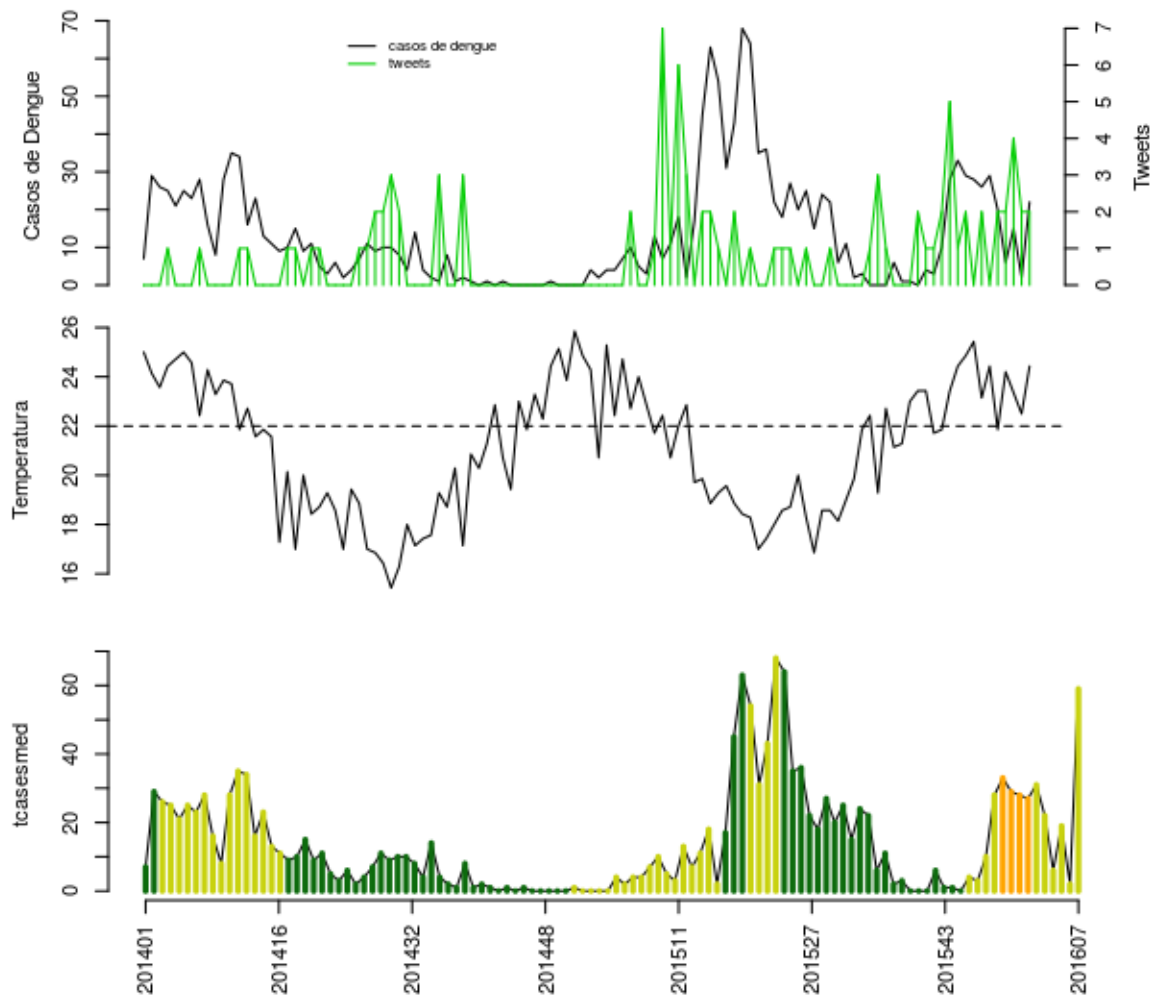

Histórico

| SE | tweet | temp | casos | casos.esp | maxcasos | p(Rt1) | inc | nivel | cor |
|---------------|-------|-------|-------|-----------|----------|--------|--------|-------|---------|
| 201603 | 2 | 21.86 | 20 | 22 | 22 | 0.21 | 4.775 | 2 | amarelo |
| 201604 | 2 | 24.2 | 6 | 6 | 7 | 0 | 1.302 | 2 | amarelo |
| 201605 | 4 | 23.35 | 15 | 19 | 20 | 0.42 | 4.124 | 2 | amarelo |
| 201606 | 2 | 22.5 | 2 | 2 | 3 | 0 | 0.4341 | 2 | amarelo |
| 201607 | 2 | 24.43 | 22 | 59 | 61 | 1 | 12.81 | 2 | amarelo |

volta

Seropédica

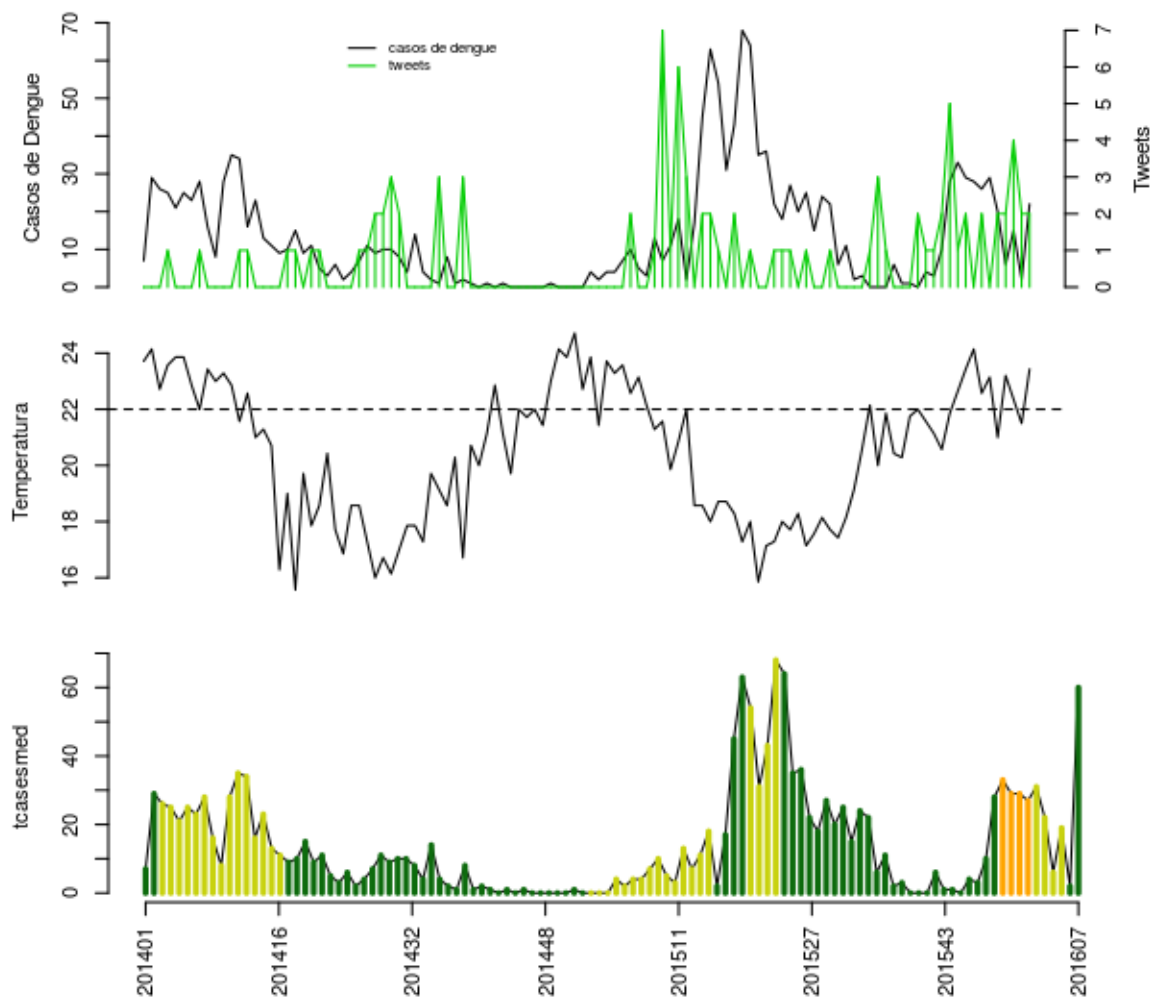

Histórico

| SE | tweet | temp | casos | casos.esp | maxcasos | p(Rt1) | inc | nivel | cor |
|---------------|-------|-------|-------|-----------|----------|--------|--------|-------|---------|
| 201603 | 2 | 21 | 20 | 22 | 22 | 0.2 | 4.775 | 2 | amarelo |
| 201604 | 2 | 23.2 | 6 | 6 | 7 | 0 | 1.302 | 2 | amarelo |
| 201605 | 4 | 22.35 | 15 | 19 | 20 | 0.42 | 4.124 | 2 | amarelo |
| 201606 | 2 | 21.5 | 2 | 2 | 3 | 0 | 0.4341 | 1 | verde |
| 201607 | 2 | 23.43 | 22 | 60 | 62 | 1 | 13.02 | 1 | verde |

volta

Região Metropolitana II

- Itaboraí, Maricá, Niterói, Rio Bonito, São Gonçalo, Silva Jardim, Tanguá

Itaboraí

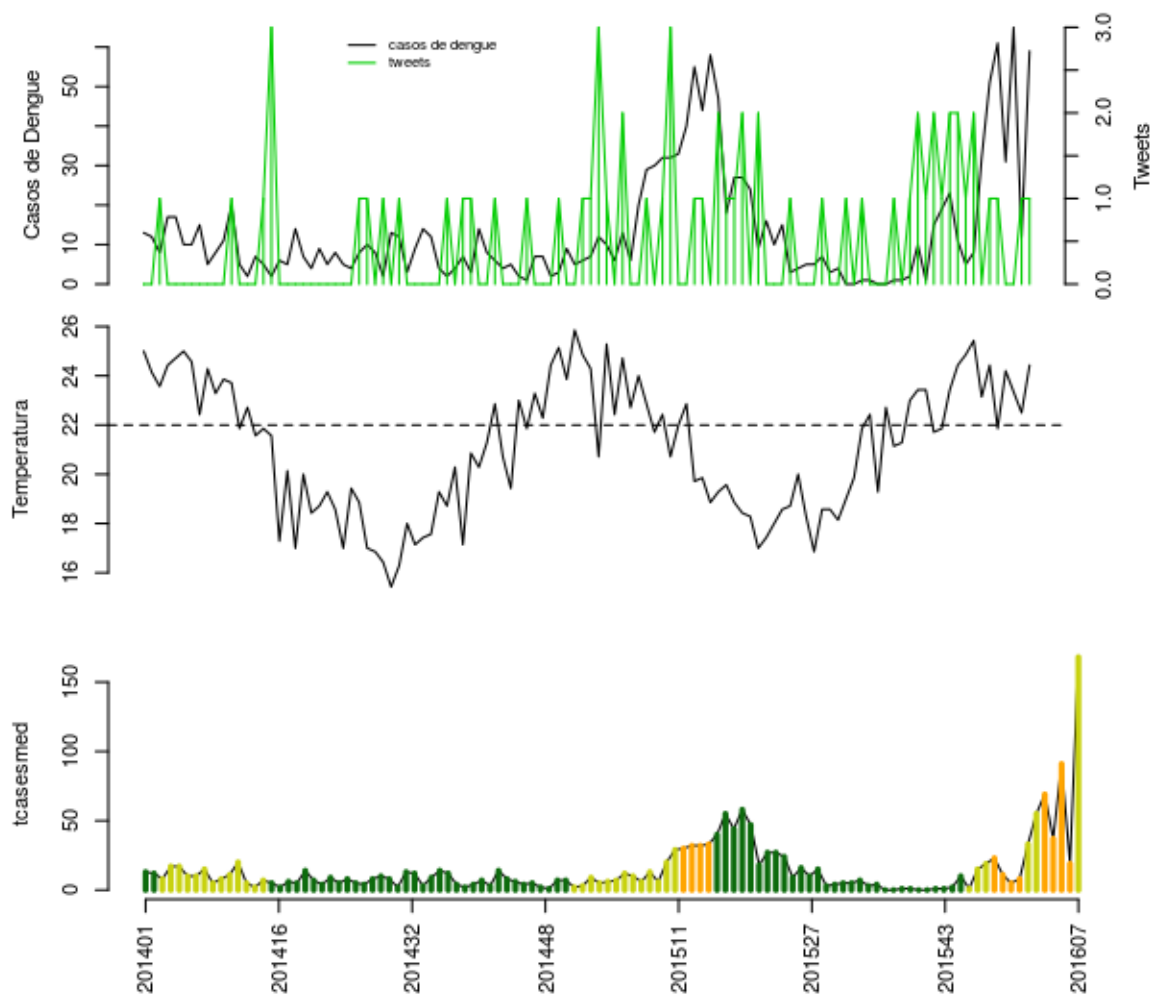

Histórico

| SE | tweet | temp | casos | casos.esp | maxcasos | p(Rt1) | inc | nivel | cor |
|---------------|-------|-------|-------|-----------|----------|--------|-------|-------|---------|
| 201603 | 1 | 21.86 | 61 | 69 | 71 | 1 | 30.37 | 3 | laranja |
| 201604 | 0 | 24.2 | 31 | 37 | 38 | 0.16 | 16.29 | 3 | laranja |
| 201605 | 0 | 23.35 | 65 | 91 | 93 | 1 | 40.06 | 3 | laranja |
| 201606 | 1 | 22.5 | 12 | 19 | 20 | 0 | 8.364 | 3 | laranja |
| 201607 | 1 | 24.43 | 59 | 168 | 172 | 1 | 73.95 | 2 | amarelo |

volta

Marica

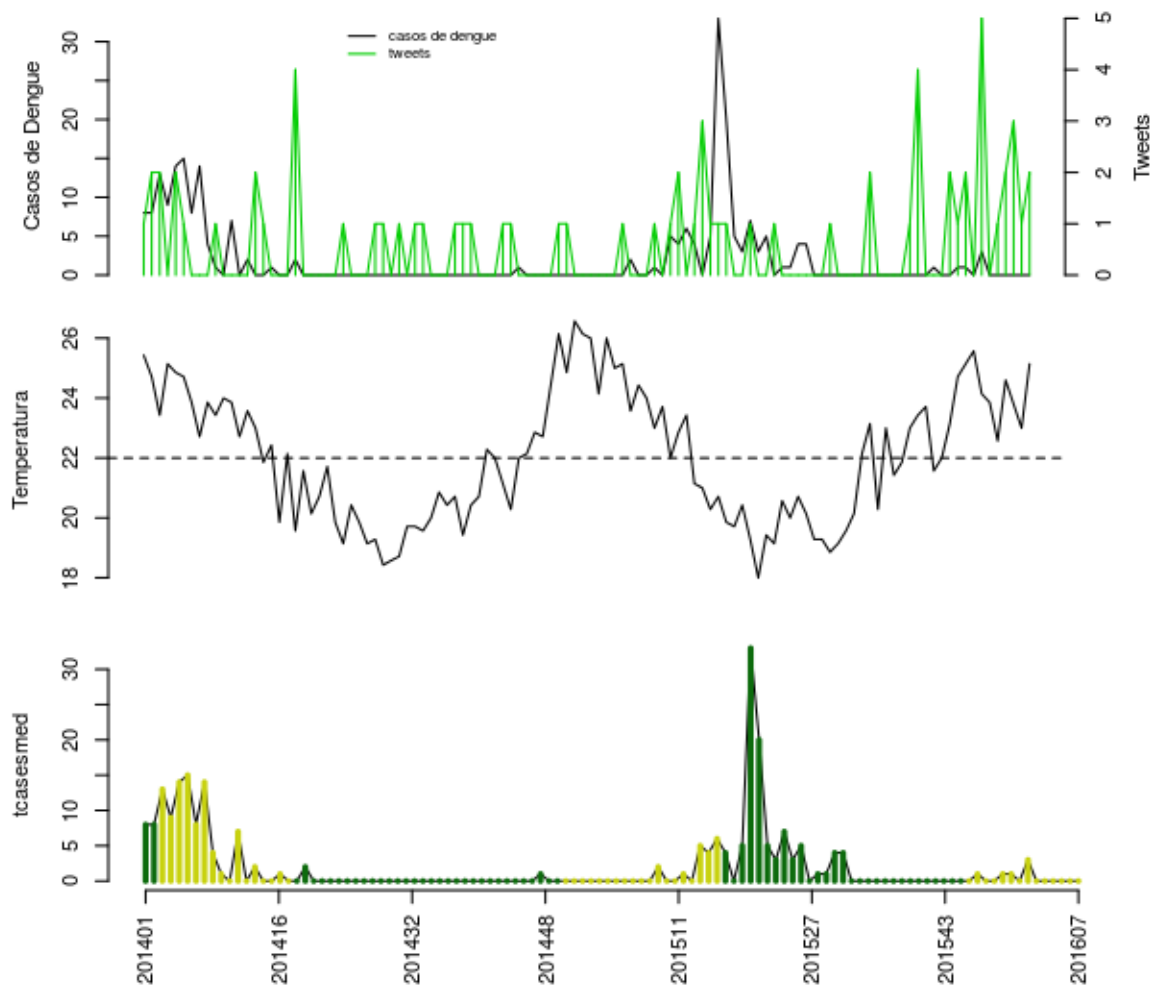

Histórico

| SE | tweet | temp | casos | casos.esp | maxcasos | p(Rt1) | inc | nivel | cor |
|---------------|-------|-------|-------|-----------|----------|--------|-----|-------|---------|
| 201603 | 1 | 22.57 | 0 | 0 | 0 | 0 | 0 | 2 | amarelo |
| 201604 | 2 | 24.6 | 0 | 0 | 0 | 0 | 0 | 2 | amarelo |
| 201605 | 3 | 23.8 | 0 | 0 | 0 | 0 | 0 | 2 | amarelo |
| 201606 | 1 | 23 | 0 | 0 | 0 | 0 | 0 | 2 | amarelo |
| 201607 | 2 | 25.14 | 0 | 0 | 0 | 0 | 0 | 2 | amarelo |

volta

Niterói

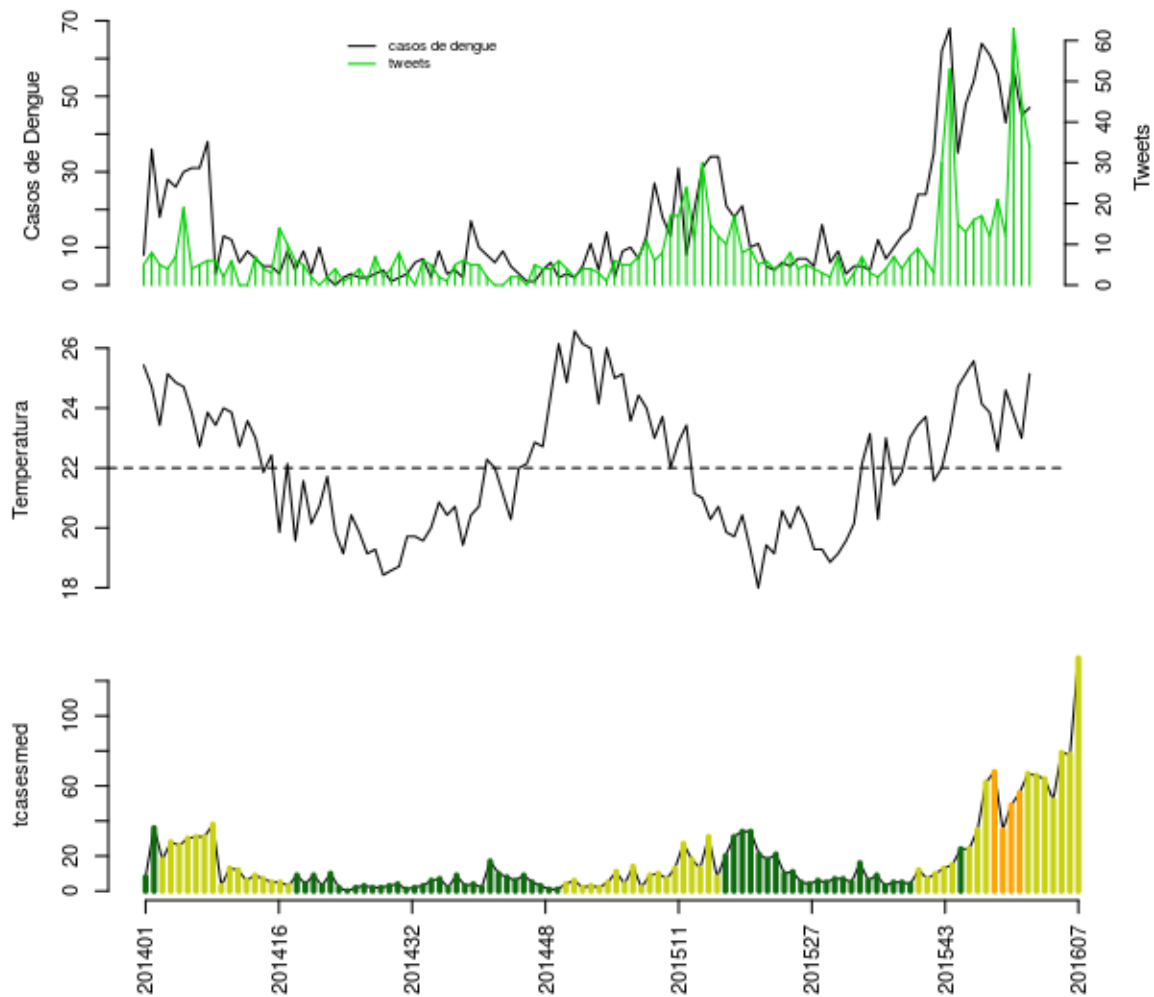

Histórico

| SE | tweet | temp | casos | casos.esp | maxcasos | p(Rt1) | inc | nivel | cor |
|---------------|-------|-------|-------|-----------|----------|--------|-------|-------|---------|
| 201603 | 21 | 22.57 | 56 | 64 | 65 | 0.61 | 12.92 | 2 | amarelo |
| 201604 | 12 | 24.6 | 43 | 52 | 53 | 0.16 | 10.5 | 2 | amarelo |
| 201605 | 63 | 23.8 | 57 | 79 | 81 | 0.92 | 15.94 | 2 | amarelo |
| 201606 | 45 | 23 | 45 | 78 | 80 | 0.88 | 15.74 | 2 | amarelo |
| 201607 | 34 | 25.14 | 47 | 133 | 137 | 1 | 26.84 | 2 | amarelo |

volta

Rio Bonito

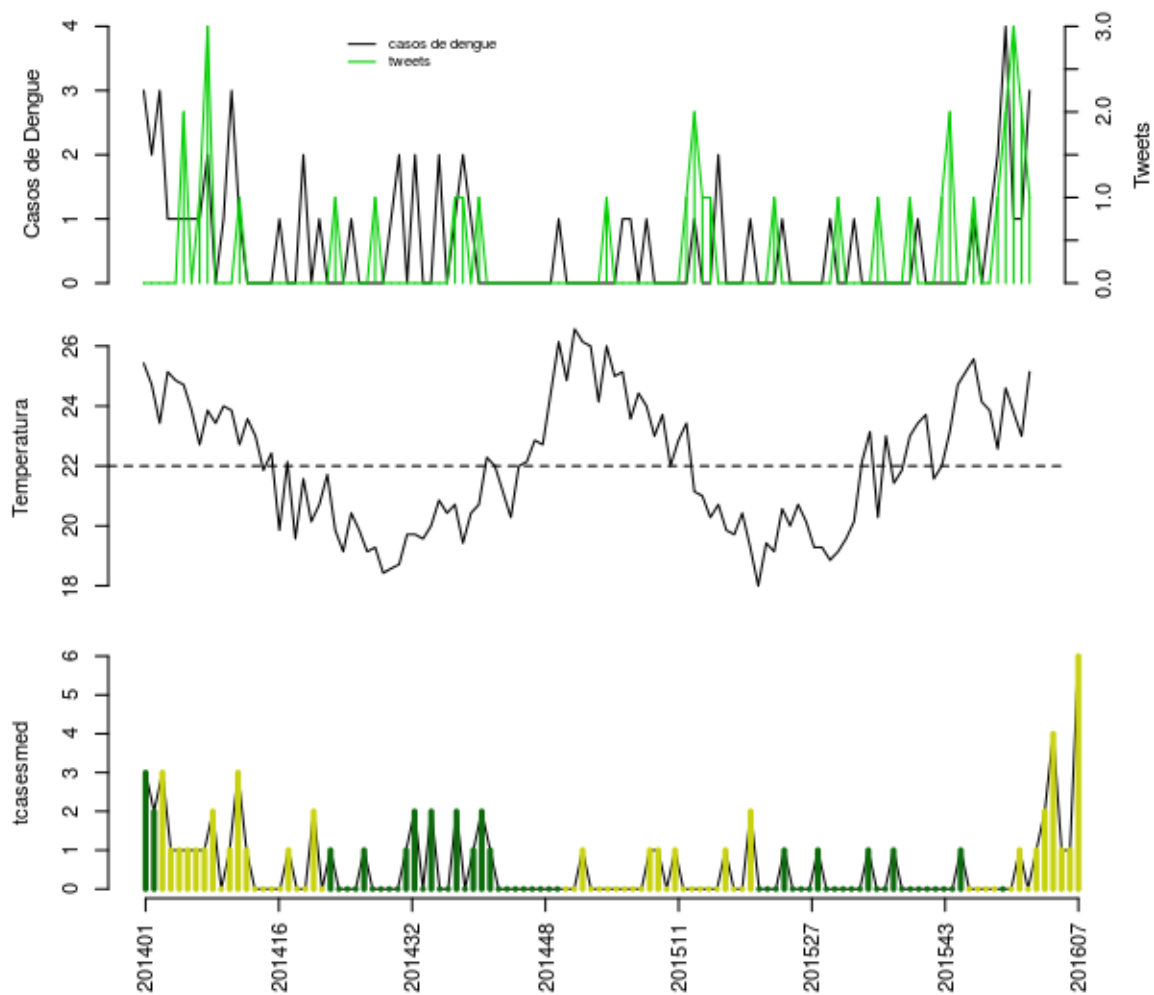

Histórico

| SE | tweet | temp | casos | casos.esp | maxcasos | p(Rt1) | inc | nivel | cor |
|---------------|-------|-------|-------|-----------|----------|--------|-------|-------|---------|
| 201603 | 1 | 22.57 | 2 | 2 | 2 | 0.85 | 3.491 | 2 | amarelo |
| 201604 | 2 | 24.6 | 4 | 4 | 4 | 0.91 | 6.983 | 2 | amarelo |
| 201605 | 3 | 23.8 | 1 | 1 | 1 | 0.26 | 1.746 | 2 | amarelo |
| 201606 | 2 | 23 | 1 | 1 | 1 | 0.22 | 1.746 | 2 | amarelo |
| 201607 | 1 | 25.14 | 3 | 6 | 7 | 0.92 | 10.47 | 2 | amarelo |

volta

São Gonçalo

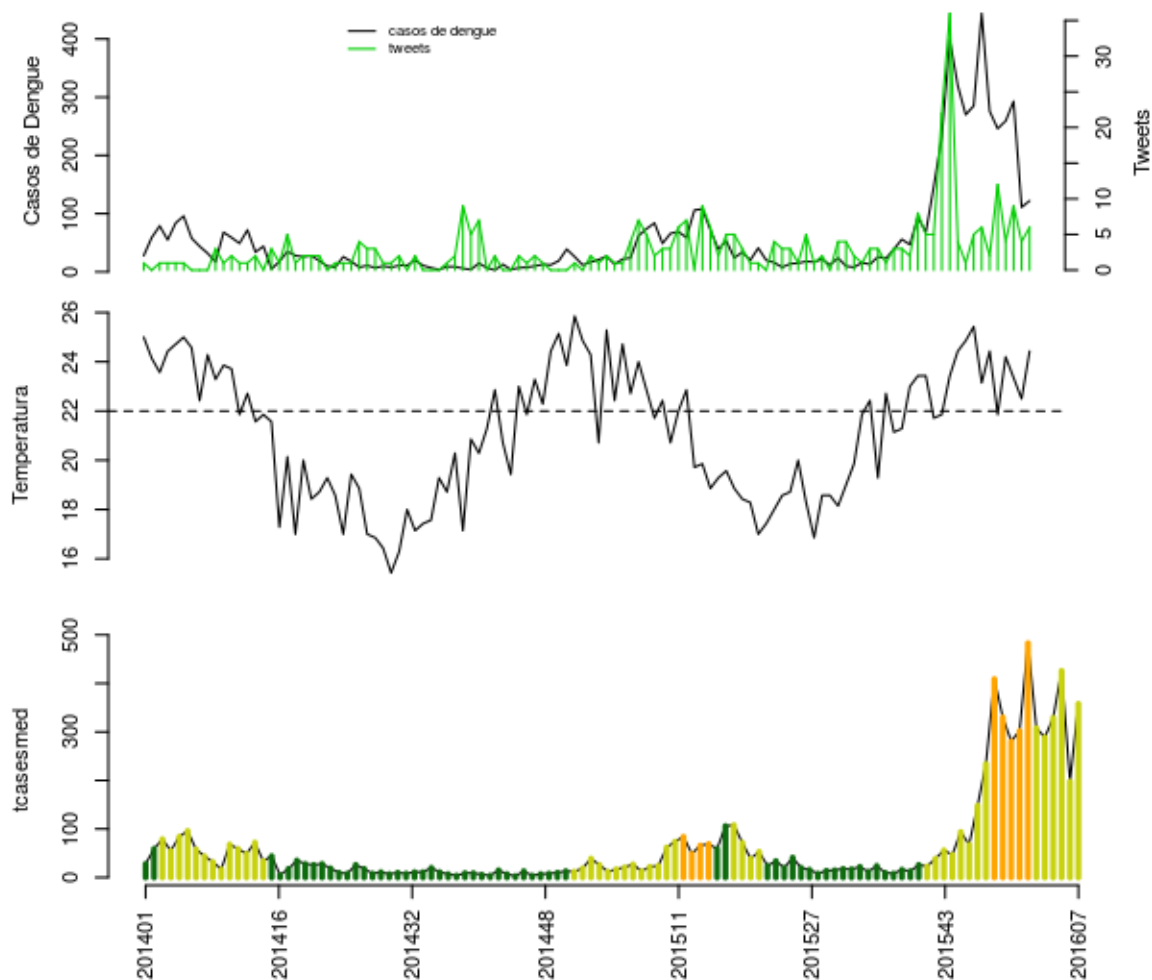

Histórico

| SE | tweet | temp | casos | casos.esp | maxcasos | p(Rt1) | inc | nivel | cor |
|---------------|-------|-------|-------|-----------|----------|--------|-------|-------|---------|
| 201603 | 12 | 21.86 | 246 | 289 | 291 | 0 | 28.01 | 2 | amarelo |
| 201604 | 4 | 24.2 | 259 | 329 | 332 | 0.33 | 31.88 | 2 | amarelo |
| 201605 | 9 | 23.35 | 293 | 426 | 431 | 1 | 41.28 | 2 | amarelo |
| 201606 | 4 | 22.5 | 111 | 198 | 202 | 0 | 19.19 | 2 | amarelo |
| 201607 | 6 | 24.43 | 122 | 358 | 363 | 0.9 | 34.69 | 2 | amarelo |

volta

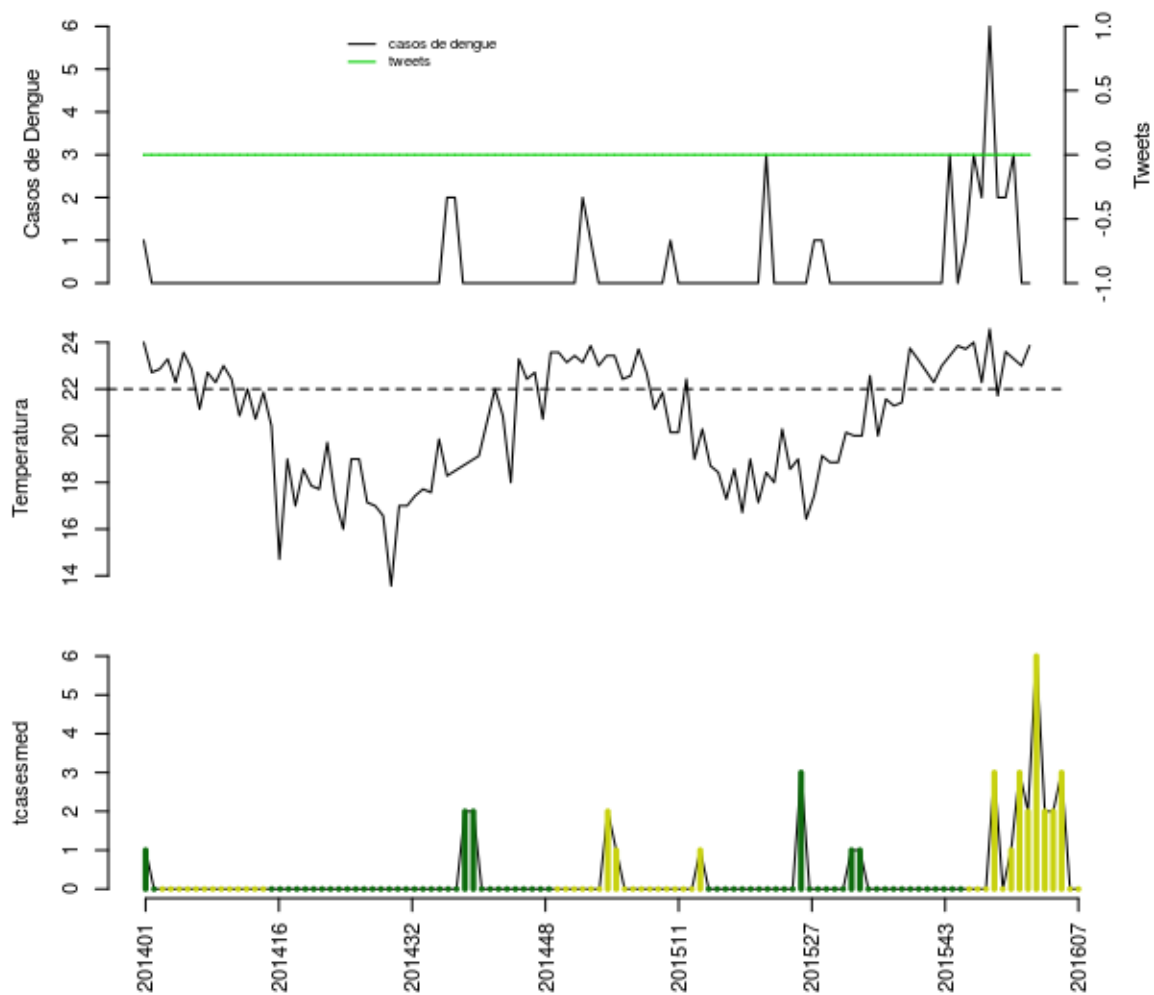

Histórico

| SE | tweet | temp | casos | casos.esp | maxcasos | p(Rt1) | inc | nivel | cor |
|---------------|-------|-------|-------|-----------|----------|--------|-------|-------|---------|
| 201603 | 0 | 21.71 | 2 | 2 | 2 | 0.31 | 9.374 | 2 | amarelo |
| 201604 | 0 | 23.6 | 2 | 2 | 2 | 0.26 | 9.374 | 2 | amarelo |
| 201605 | 0 | 23.3 | 3 | 3 | 3 | 0.5 | 14.06 | 2 | amarelo |
| 201606 | 0 | 23 | 0 | 0 | 0 | 0 | 0 | 2 | amarelo |
| 201607 | 0 | 23.86 | 0 | 0 | 0 | 0 | 0 | 2 | amarelo |

volta

Tanguá

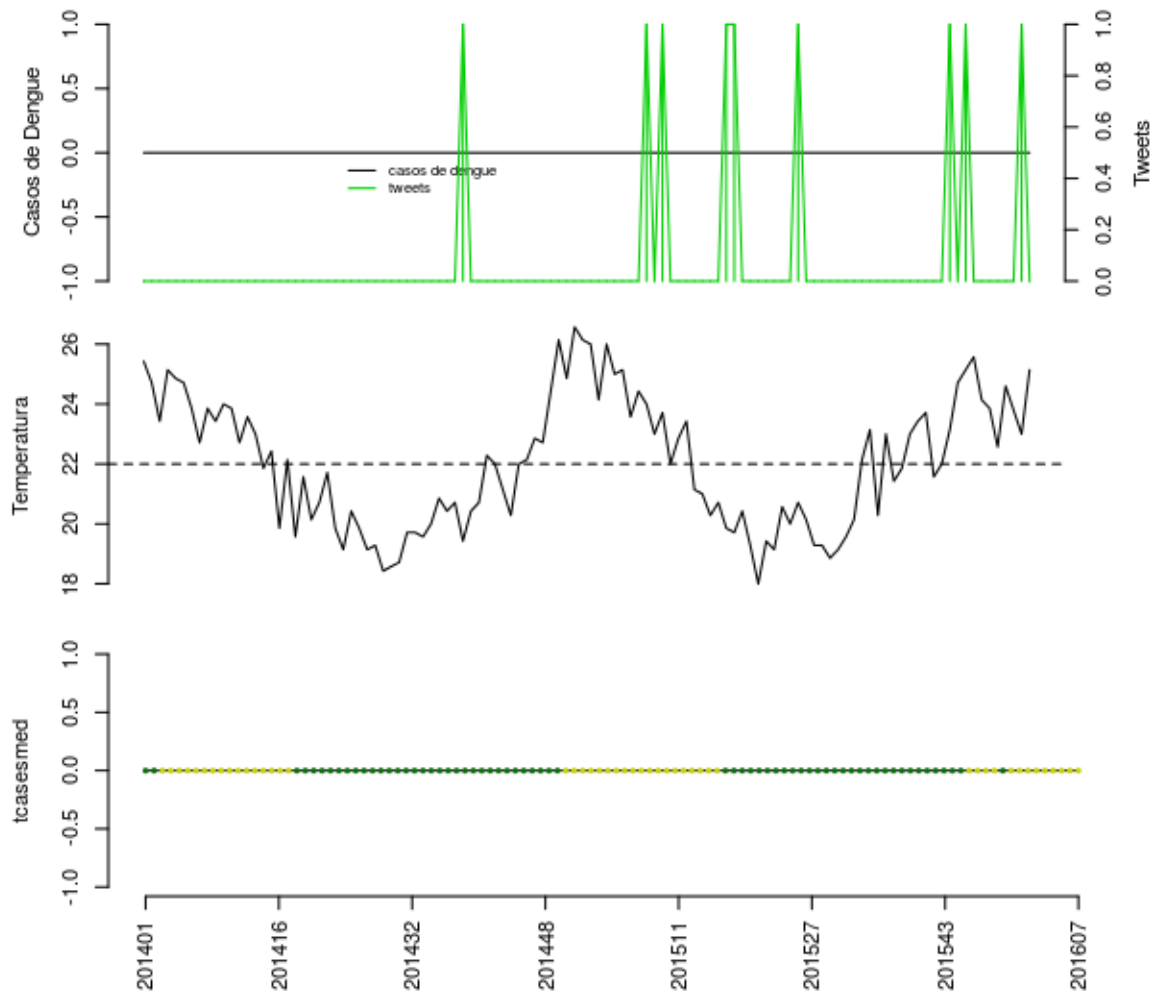

Histórico

| SE | tweet | temp | casos | casos.esp | maxcasos | p(Rt1) | inc | nivel | cor |
|---------------|-------|-------|-------|-----------|----------|--------|-----|-------|---------|
| 201603 | 0 | 22.57 | 0 | 0 | 0 | 0.5 | 0 | 2 | amarelo |
| 201604 | 0 | 24.6 | 0 | 0 | 0 | 0.5 | 0 | 2 | amarelo |
| 201605 | 0 | 23.8 | 0 | 0 | 0 | 0.5 | 0 | 2 | amarelo |
| 201606 | 1 | 23 | 0 | 0 | 0 | 0.5 | 0 | 2 | amarelo |
| 201607 | 0 | 25.14 | 0 | 0 | 0 | 0.5 | 0 | 2 | amarelo |

volta

Região Litoral Sul

- Angra dos Reis, Mangaratiba, Paraty

Angra

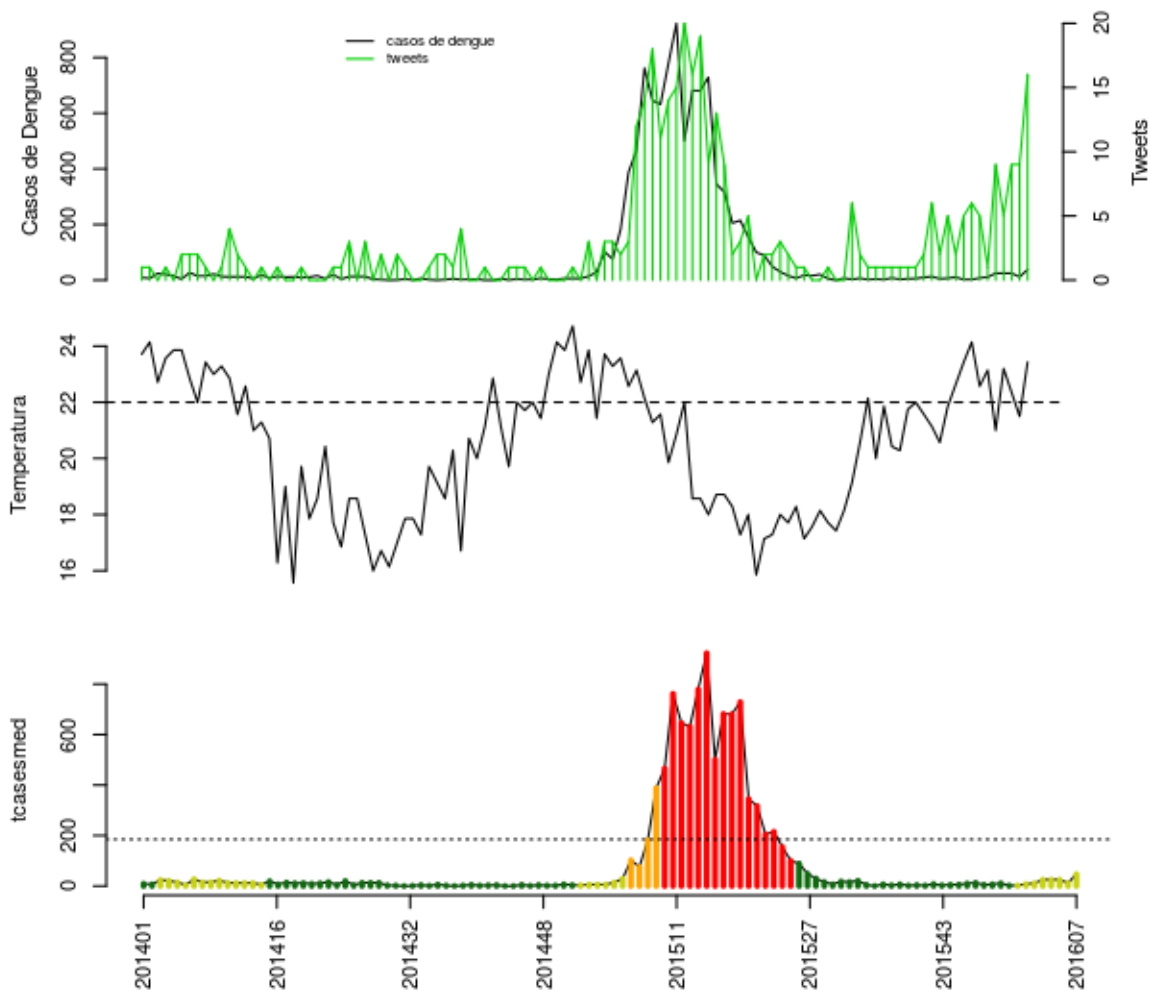

Histórico

| SE | tweet | temp | casos | casos.esp | maxcasos | p(Rt1) | inc | nivel | cor |
|---------------|-------|-------|-------|-----------|----------|--------|-------|-------|---------|
| 201603 | 9 | 21 | 25 | 25 | 25 | 1 | 13.52 | 2 | amarelo |
| 201604 | 5 | 23.2 | 25 | 25 | 25 | 0.97 | 13.52 | 2 | amarelo |
| 201605 | 9 | 22.35 | 25 | 25 | 26 | 0.8 | 13.52 | 2 | amarelo |
| 201606 | 9 | 21.5 | 12 | 12 | 13 | 0.04 | 6.489 | 2 | amarelo |
| 201607 | 16 | 23.43 | 38 | 47 | 48 | 1 | 25.41 | 2 | amarelo |

volta

Mangaratiba

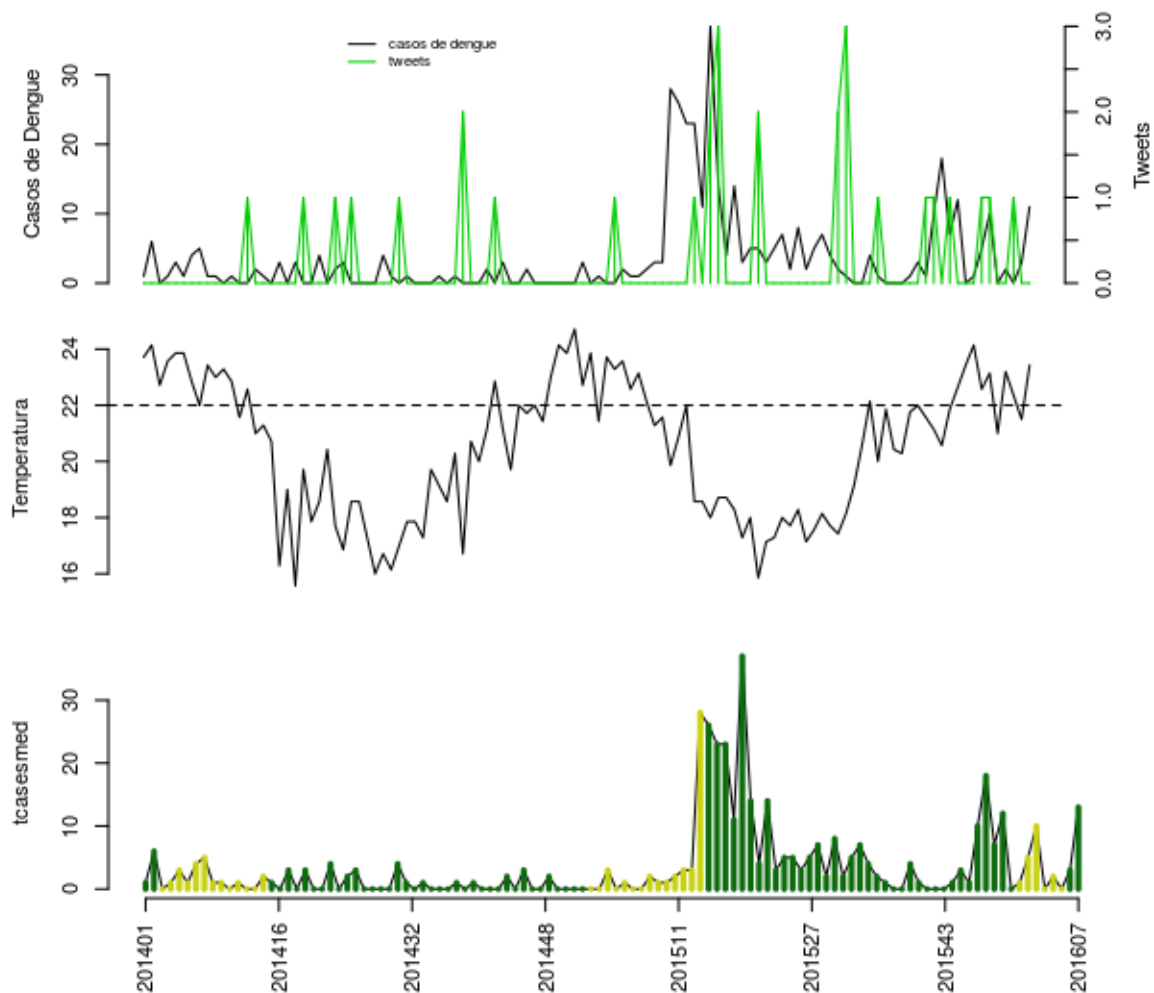

Histórico

| SE | tweet | temp | casos | casos.esp | maxcasos | p(Rt1) | inc | nivel | cor |
|---------------|-------|-------|-------|-----------|----------|--------|-------|-------|---------|
| 201603 | 0 | 21 | 0 | 0 | 0 | 0 | 0 | 2 | amarelo |
| 201604 | 0 | 23.2 | 2 | 2 | 2 | 0.12 | 4.999 | 2 | amarelo |
| 201605 | 1 | 22.35 | 0 | 0 | 0 | 0 | 0 | 2 | amarelo |
| 201606 | 0 | 21.5 | 3 | 3 | 3 | 0.72 | 7.499 | 1 | verde |
| 201607 | 0 | 23.43 | 11 | 13 | 13 | 1 | 32.49 | 1 | verde |

volta

Paraty

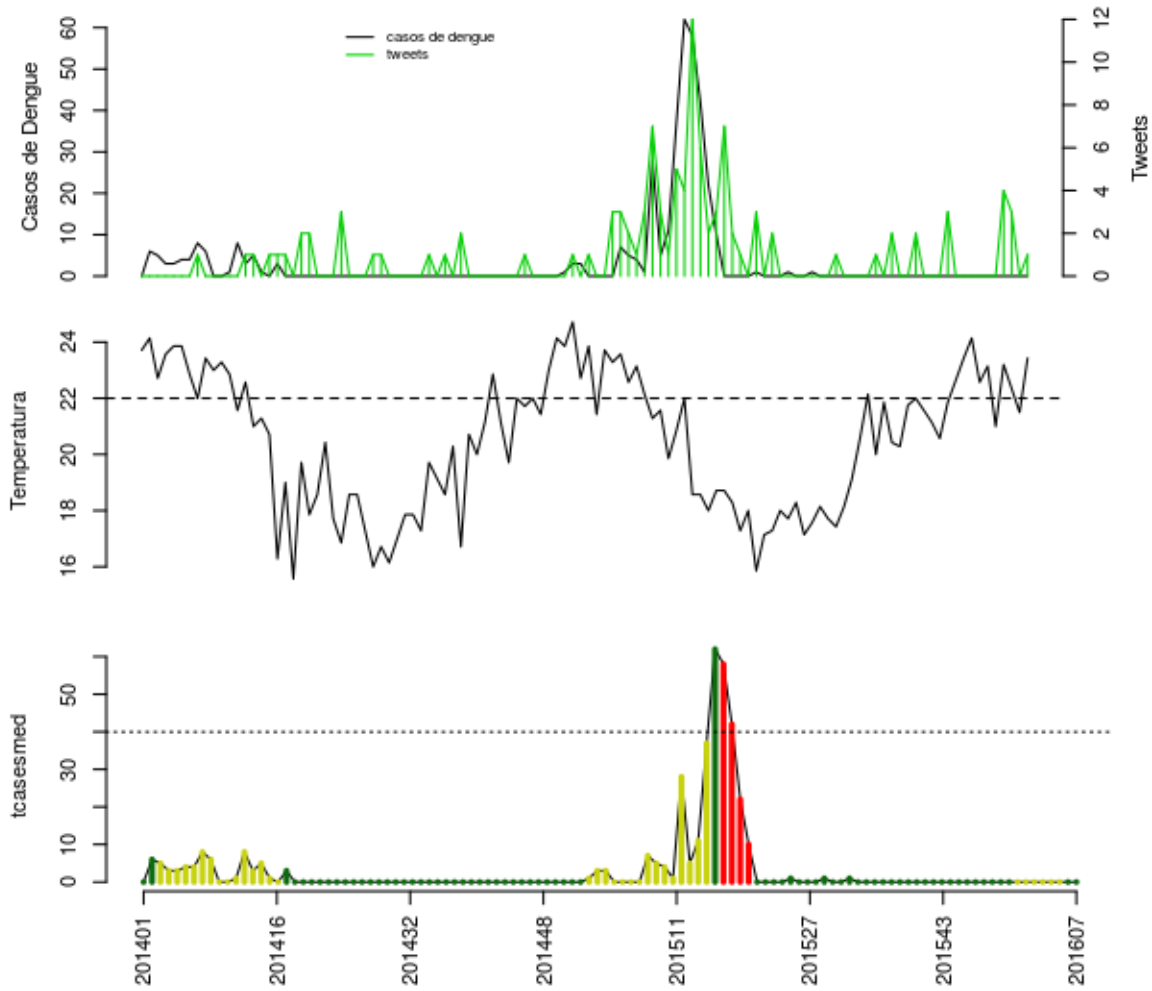

Histórico

| SE | tweet | temp | casos | casos.esp | maxcasos | p(Rt1) | inc | nivel | cor |
|---------------|-------|-------|-------|-----------|----------|--------|-----|-------|---------|
| 201603 | 0 | 21 | 0 | 0 | 0 | 0 | 0 | 2 | amarelo |
| 201604 | 4 | 23.2 | 0 | 0 | 0 | 0 | 0 | 2 | amarelo |
| 201605 | 3 | 22.35 | 0 | 0 | 0 | 0 | 0 | 2 | amarelo |
| 201606 | 0 | 21.5 | 0 | 0 | 0 | 0 | 0 | 1 | verde |
| 201607 | 1 | 23.43 | 0 | 0 | 0 | 0 | 0 | 1 | verde |

volta

Região Médio Paraíba

- Barra Mansa, Barra do Pirai, Itatiaia, Pinheiral, Pirai, Porto Real, Quatis, Resende, Rio Claro, Rio das Flores, Valença, Volta Redonda

Barra Mansa

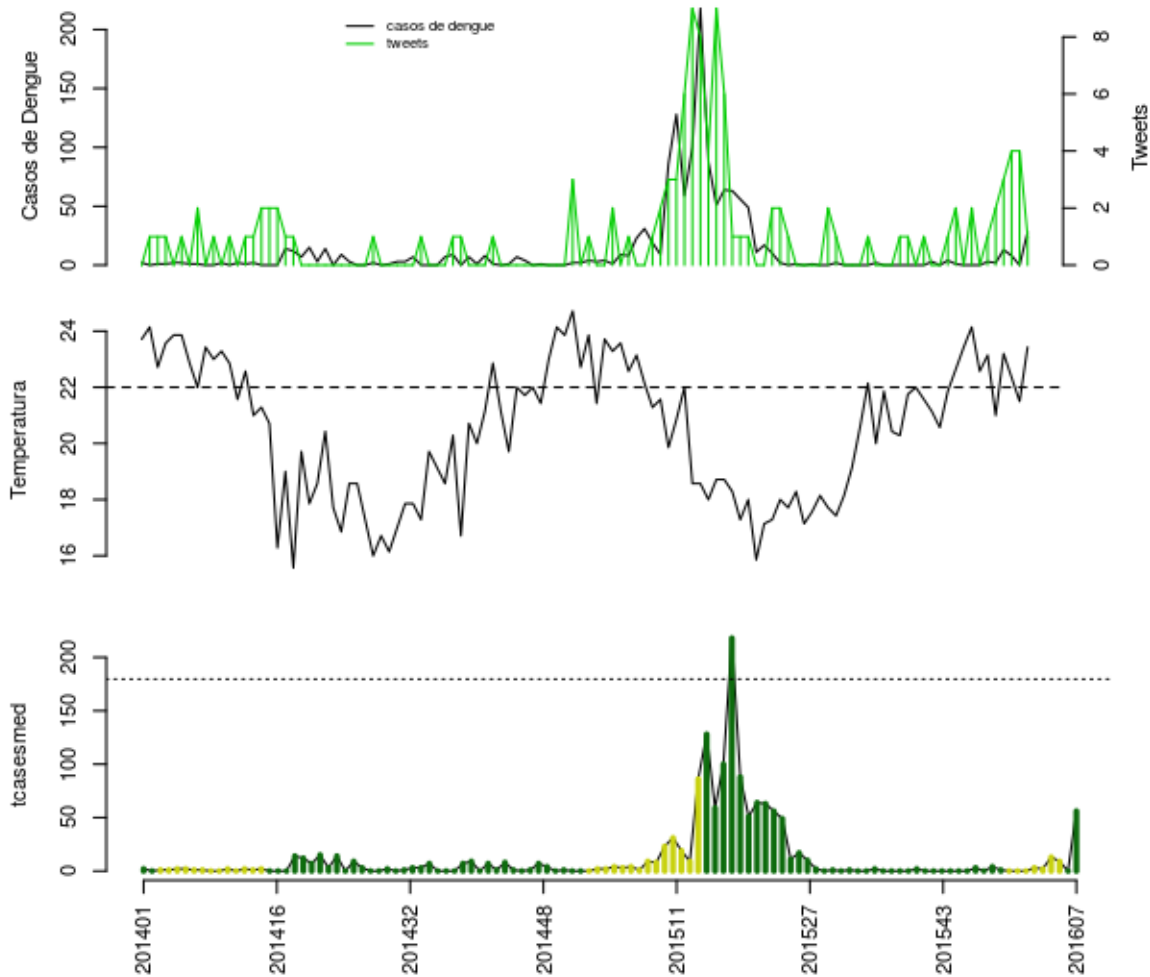

Histórico

| SE | tweet | temp | casos | casos.esp | maxcasos | p(Rt1) | inc | nivel | cor |
|---------------|-------|-------|-------|-----------|----------|--------|-------|-------|---------|
| 201603 | 2 | 21 | 2 | 2 | 2 | 0.78 | 1.113 | 2 | amarelo |
| 201604 | 3 | 23.2 | 13 | 13 | 14 | 1 | 7.234 | 2 | amarelo |
| 201605 | 4 | 22.35 | 8 | 9 | 9 | 0.85 | 5.008 | 2 | amarelo |
| 201606 | 4 | 21.5 | 0 | 0 | 0 | 0 | 0 | 1 | verde |
| 201607 | 1 | 23.43 | 28 | 56 | 58 | 1 | 31.16 | 1 | verde |

volta

Barra do Pirai

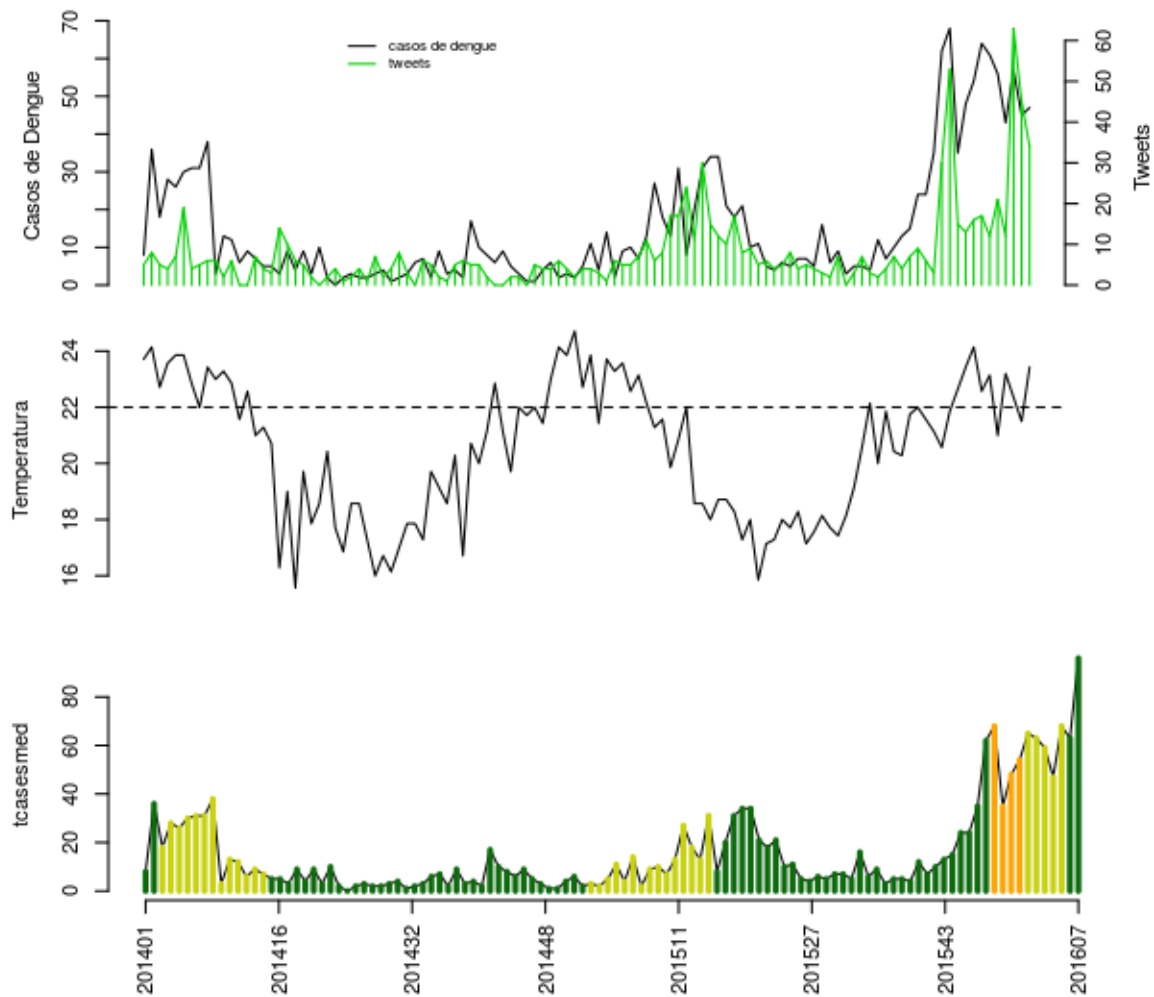

Histórico

| SE | tweet | temp | casos | casos.esp | maxcasos | p(Rt1) | inc | nivel | cor |
|---------------|-------|-------|-------|-----------|----------|--------|-------|-------|---------|
| 201603 | 21 | 21 | 56 | 59 | 60 | 0.52 | 11.91 | 2 | amarelo |
| 201604 | 12 | 23.2 | 43 | 47 | 48 | 0.12 | 9.486 | 2 | amarelo |
| 201605 | 63 | 22.35 | 57 | 68 | 70 | 0.83 | 13.72 | 2 | amarelo |
| 201606 | 45 | 21.5 | 45 | 63 | 64 | 0.71 | 12.72 | 1 | verde |
| 201607 | 34 | 23.43 | 47 | 96 | 99 | 1 | 19.38 | 1 | verde |

volta

Itatiaia

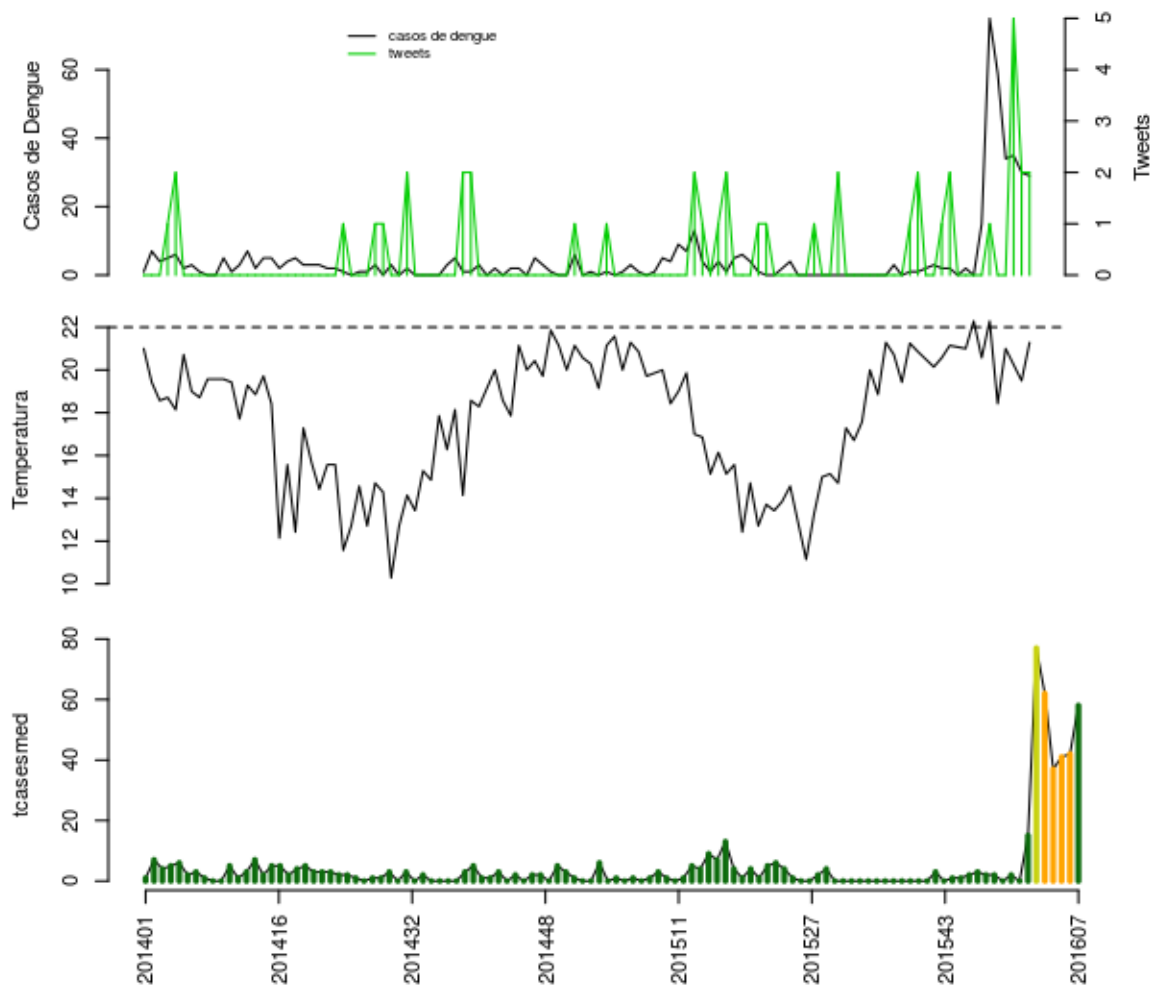

Histórico

| SE | tweet | temp | casos | casos.esp | maxcasos | p(Rt1) | inc | nivel | cor |
|---------------|-------|-------|-------|-----------|----------|--------|-------|-------|---------|
| 201603 | 0 | 18.43 | 59 | 62 | 63 | 1 | 26.54 | 3 | laranja |
| 201604 | 0 | 21 | 34 | 37 | 38 | 0.14 | 15.84 | 3 | laranja |
| 201605 | 5 | 20.25 | 35 | 41 | 42 | 0.12 | 17.55 | 3 | laranja |
| 201606 | 2 | 19.5 | 30 | 42 | 43 | 0.31 | 17.98 | 3 | laranja |
| 201607 | 2 | 21.29 | 29 | 58 | 60 | 0.93 | 24.83 | 1 | verde |

volta

Pinheiral

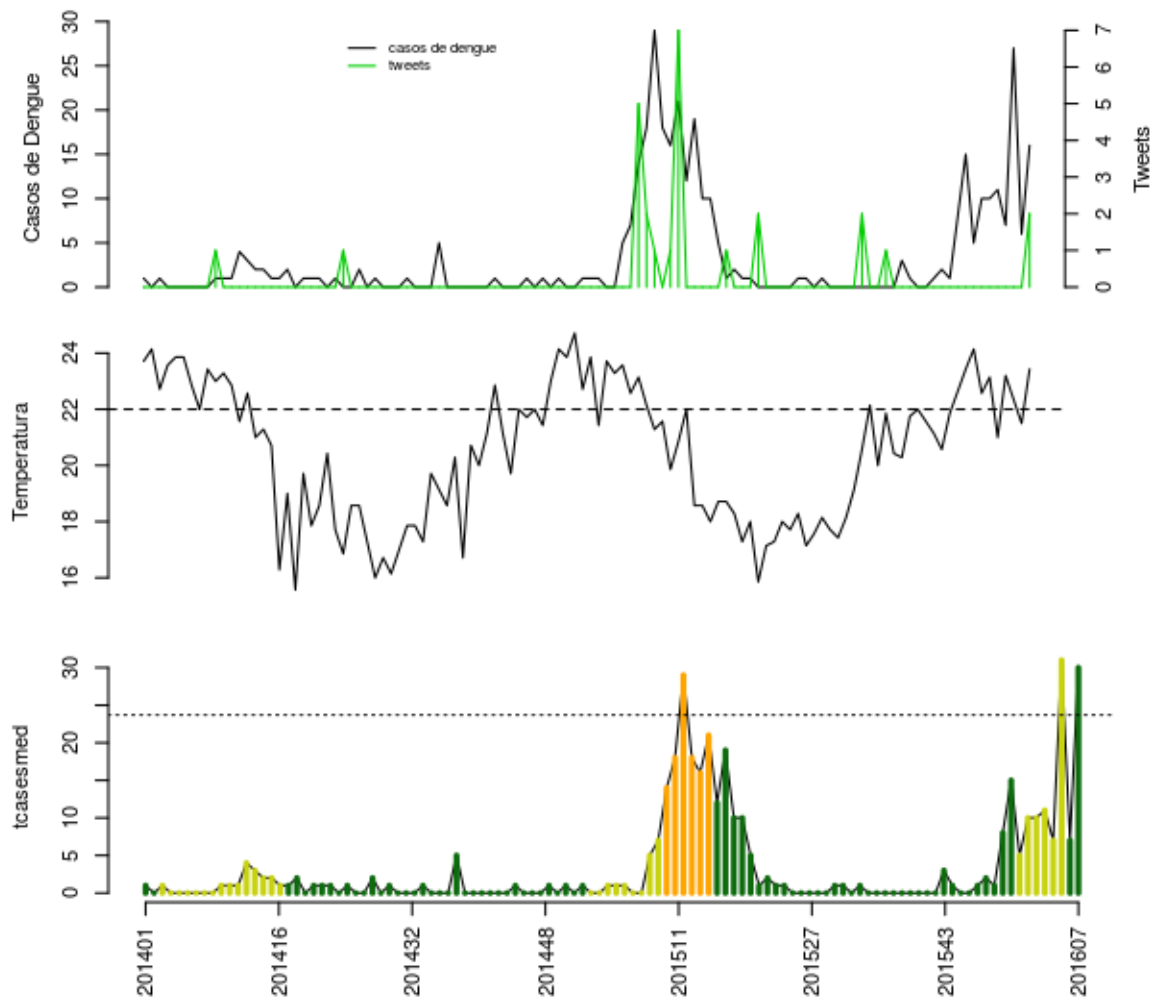

Histórico

| SE | tweet | temp | casos | casos.esp | maxcasos | p(Rt1) | inc | nivel | cor |
|---------------|-------|-------|-------|-----------|----------|--------|-------|-------|---------|
| 201603 | 0 | 21 | 11 | 11 | 11 | 0.67 | 46.43 | 2 | amarelo |
| 201604 | 0 | 23.2 | 7 | 7 | 7 | 0.26 | 29.55 | 2 | amarelo |
| 201605 | 0 | 22.35 | 27 | 31 | 32 | 1 | 130.9 | 2 | amarelo |
| 201606 | 0 | 21.5 | 6 | 7 | 8 | 0.06 | 29.55 | 1 | verde |
| 201607 | 2 | 23.43 | 16 | 30 | 32 | 0.97 | 126.6 | 1 | verde |

volta

Piraí

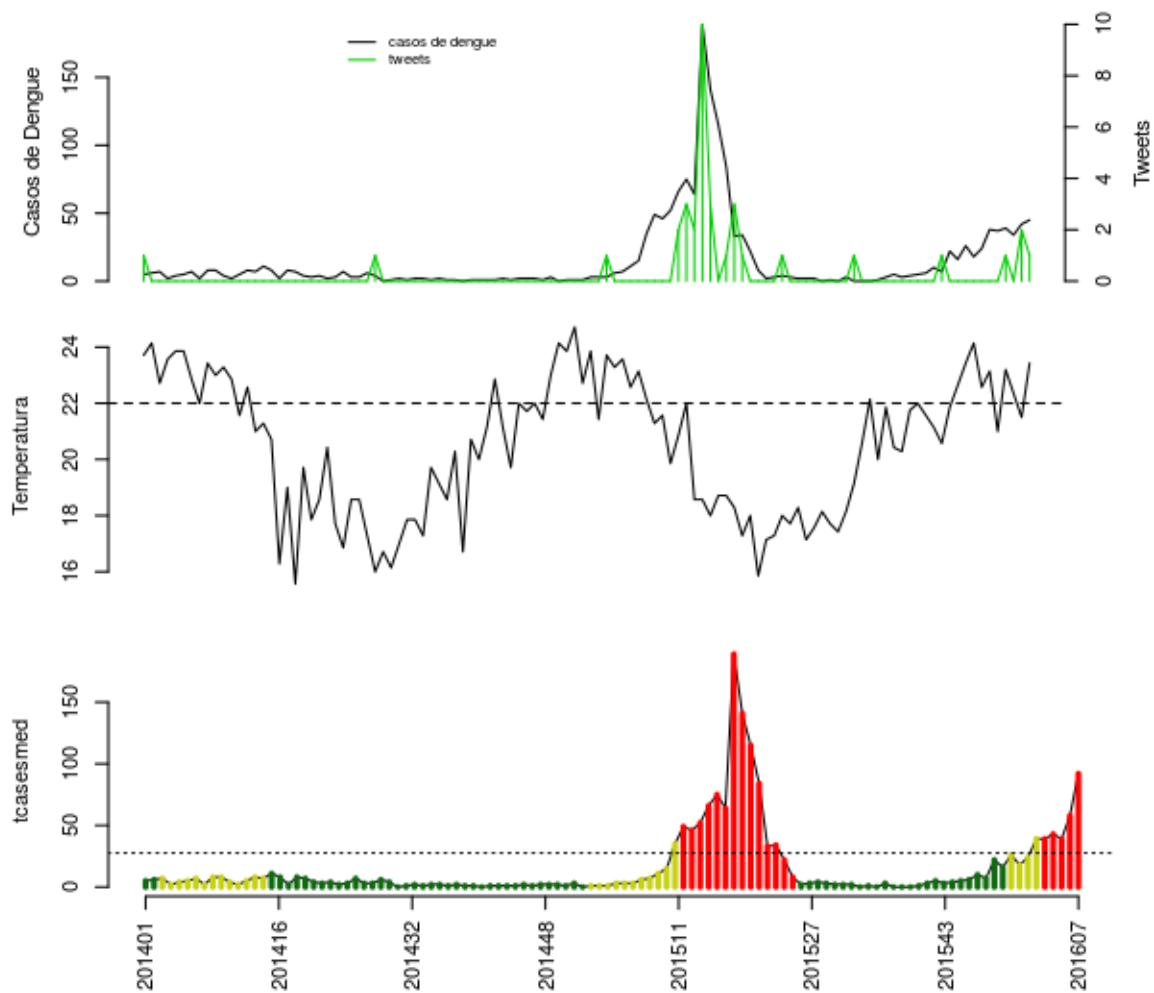

Histórico

| SE | tweet | temp | casos | casos.esp | maxcasos | p(Rt1) | inc | nivel | cor |
|---------------|-------|-------|-------|-----------|----------|--------|-------|-------|----------|
| 201603 | 0 | 21 | 37 | 39 | 39 | 0.93 | 141.4 | 4 | vermelho |
| 201604 | 1 | 23.2 | 39 | 43 | 44 | 0.87 | 155.9 | 4 | vermelho |
| 201605 | 0 | 22.35 | 34 | 39 | 40 | 0.56 | 141.4 | 4 | vermelho |
| 201606 | 2 | 21.5 | 42 | 58 | 60 | 0.96 | 210.3 | 4 | vermelho |
| 201607 | 1 | 23.43 | 45 | 92 | 95 | 1 | 333.6 | 4 | vermelho |

volta

Porto Real

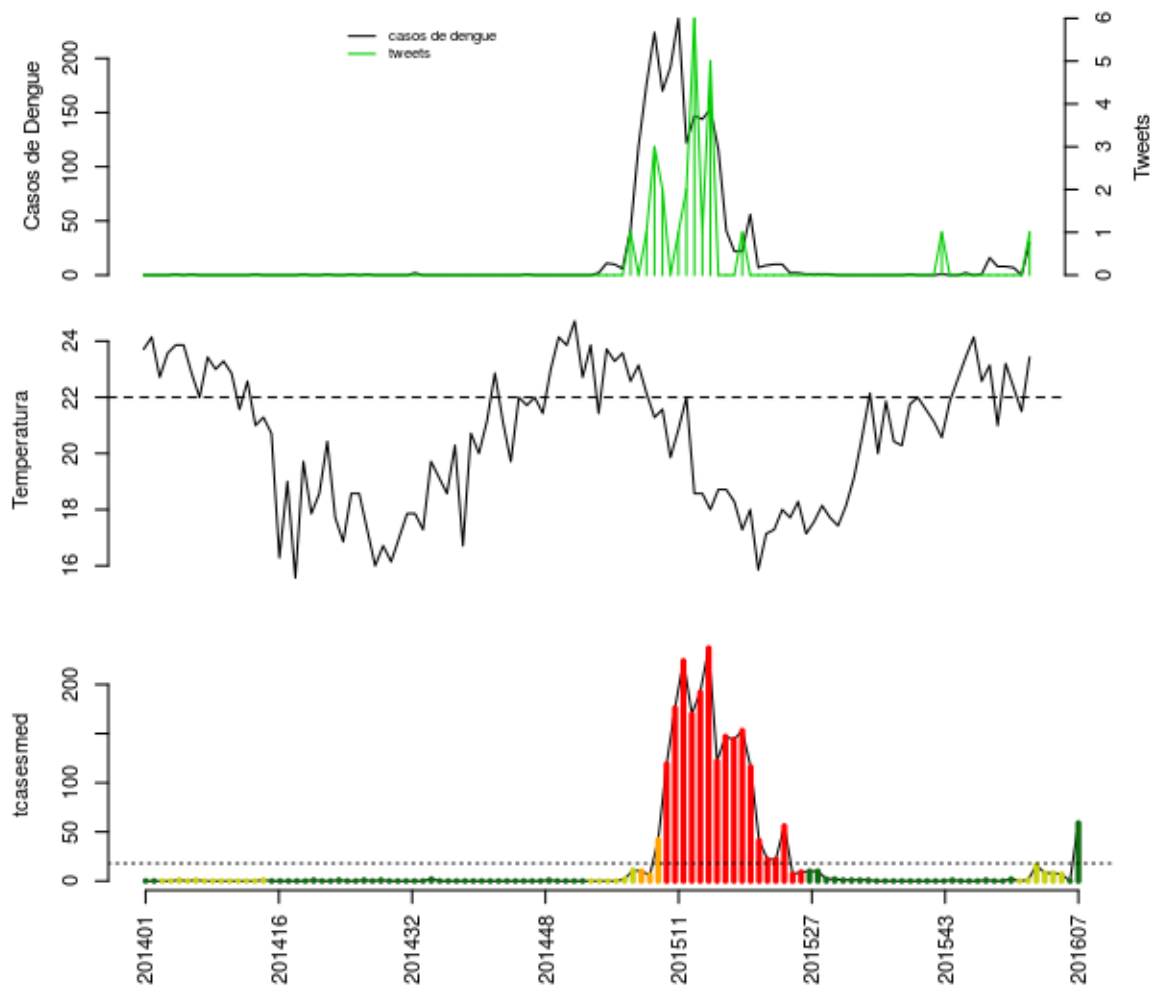

Histórico

| SE | tweet | temp | casos | casos.esp | maxcasos | p(Rt1) | inc | nivel | cor |
|---------------|-------|-------|-------|-----------|----------|--------|-------|-------|---------|
| 201603 | 0 | 21 | 8 | 8 | 8 | 0.81 | 44.52 | 2 | amarelo |
| 201604 | 0 | 23.2 | 8 | 8 | 8 | 0.49 | 44.52 | 2 | amarelo |
| 201605 | 0 | 22.35 | 7 | 7 | 8 | 0.31 | 38.95 | 2 | amarelo |
| 201606 | 0 | 21.5 | 0 | 0 | 0 | 0 | 0 | 1 | verde |
| 201607 | 1 | 23.43 | 30 | 59 | 62 | 1 | 328.3 | 1 | verde |

volta

Quatis

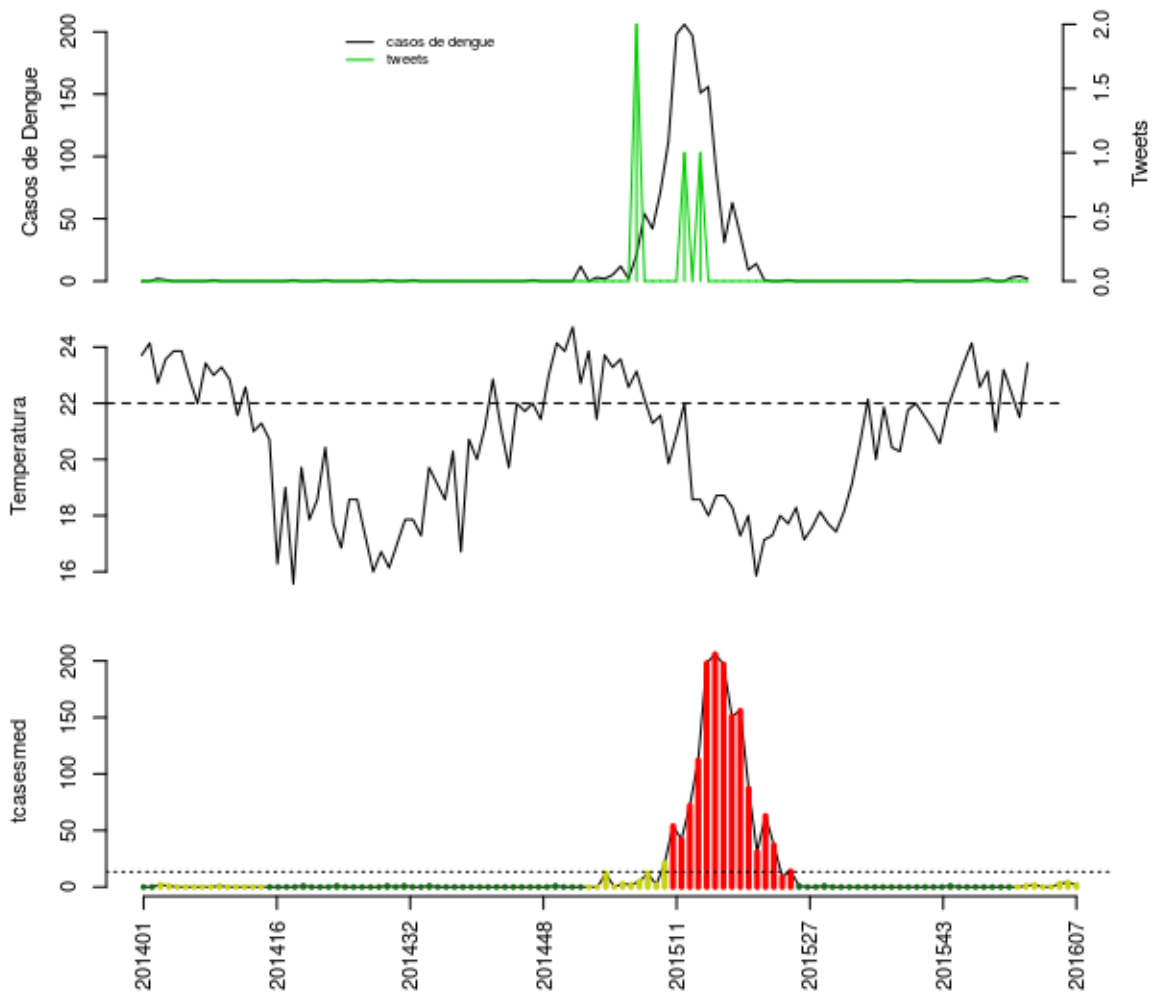

Histórico

| SE | tweet | temp | casos | casos.esp | maxcasos | p(Rt1) | inc | nivel | cor |
|---------------|-------|-------|-------|-----------|----------|--------|-------|-------|---------|
| 201603 | 0 | 21 | 0 | 0 | 0 | 0 | 0 | 2 | amarelo |
| 201604 | 0 | 23.2 | 0 | 0 | 0 | 0 | 0 | 2 | amarelo |
| 201605 | 0 | 22.35 | 3 | 3 | 3 | 0.91 | 22.36 | 2 | amarelo |
| 201606 | 0 | 21.5 | 4 | 4 | 5 | 0.91 | 29.82 | 2 | amarelo |
| 201607 | 0 | 23.43 | 2 | 2 | 3 | 0.47 | 14.91 | 2 | amarelo |

volta

Resende

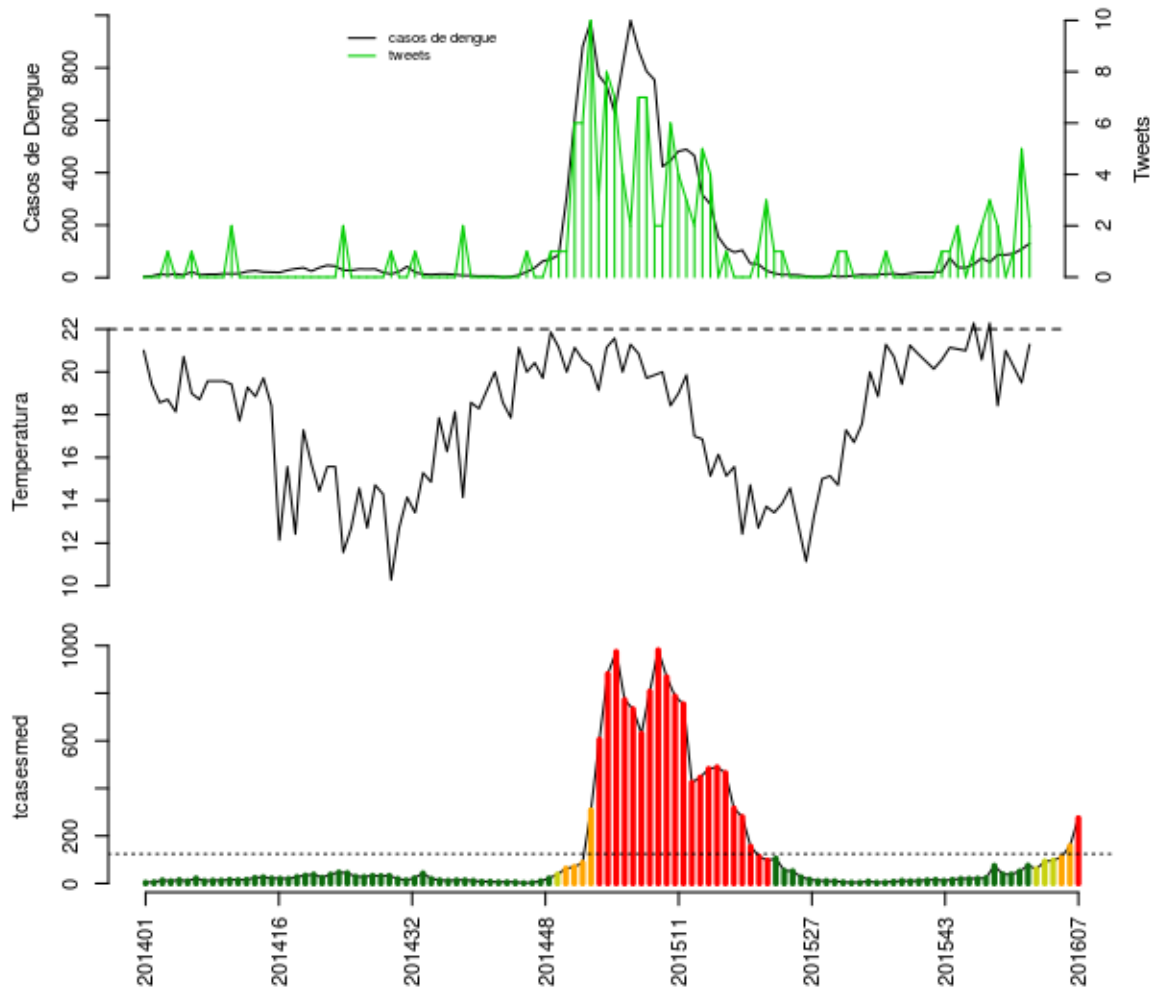

Histórico

| SE | tweet | temp | casos | casos.esp | maxcasos | p(Rt1) | inc | nivel | cor |
|---------------|-------|-------|-------|-----------|----------|--------|-------|-------|----------|
| 201603 | 2 | 18.43 | 87 | 93 | 94 | 0.99 | 74.81 | 2 | amarelo |
| 201604 | 0 | 21 | 87 | 97 | 98 | 0.97 | 78.03 | 2 | amarelo |
| 201605 | 1 | 20.25 | 92 | 111 | 113 | 0.97 | 89.29 | 3 | laranja |
| 201606 | 5 | 19.5 | 109 | 158 | 161 | 1 | 127.1 | 3 | laranja |
| 201607 | 2 | 21.29 | 130 | 275 | 280 | 1 | 221.2 | 4 | vermelho |

volta

Rio Claro

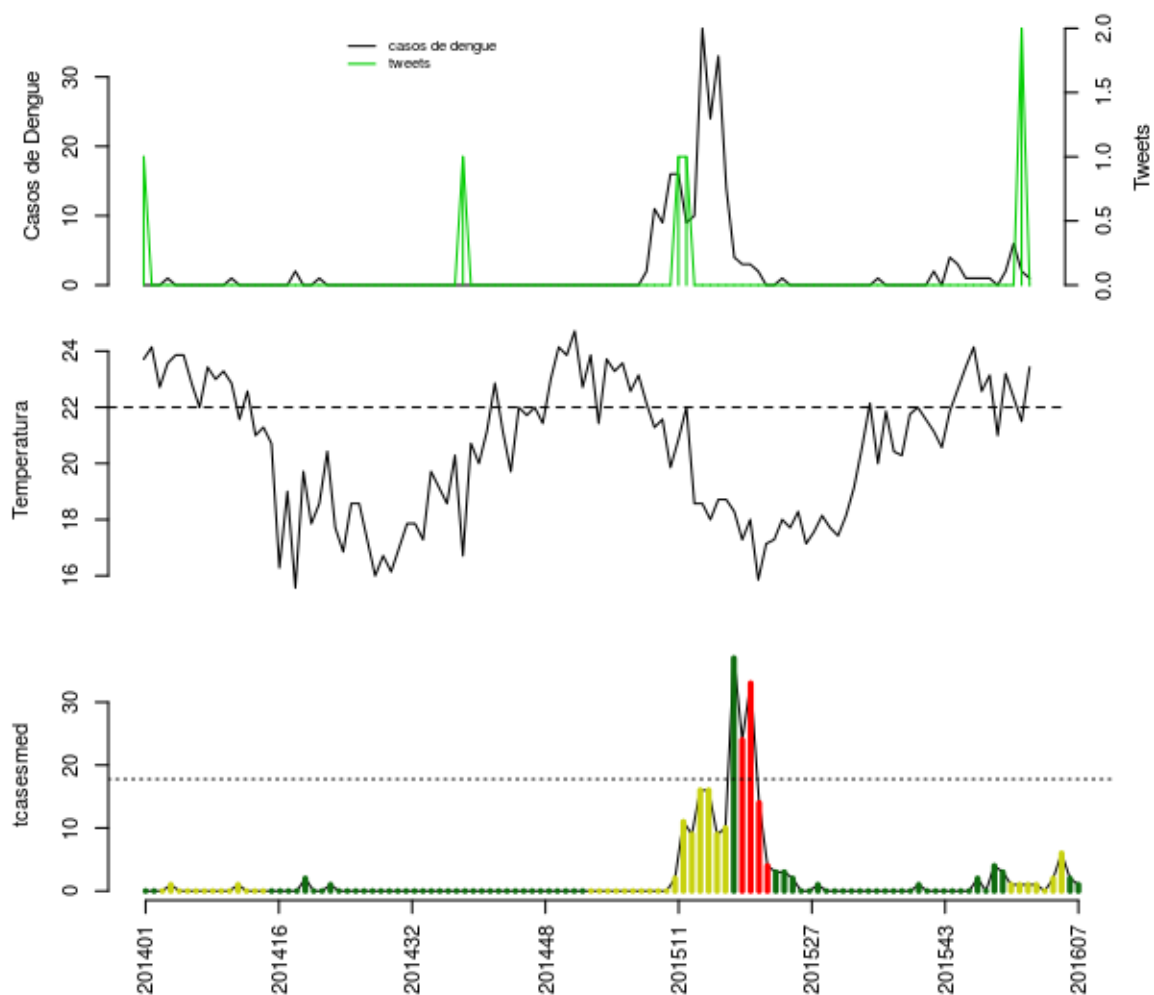

Histórico

| SE | tweet | temp | casos | casos.esp | maxcasos | p(Rt1) | inc | nivel | cor |
|---------------|-------|-------|-------|-----------|----------|--------|-------|-------|---------|
| 201603 | 0 | 21 | 0 | 0 | 0 | 0 | 0 | 2 | amarelo |
| 201604 | 0 | 23.2 | 2 | 2 | 2 | 0.79 | 11.26 | 2 | amarelo |
| 201605 | 0 | 22.35 | 6 | 6 | 6 | 0.97 | 33.77 | 2 | amarelo |
| 201606 | 2 | 21.5 | 2 | 2 | 2 | 0.43 | 11.26 | 1 | verde |
| 201607 | 0 | 23.43 | 1 | 1 | 1 | 0.12 | 5.628 | 1 | verde |

volta

Rio das Flores

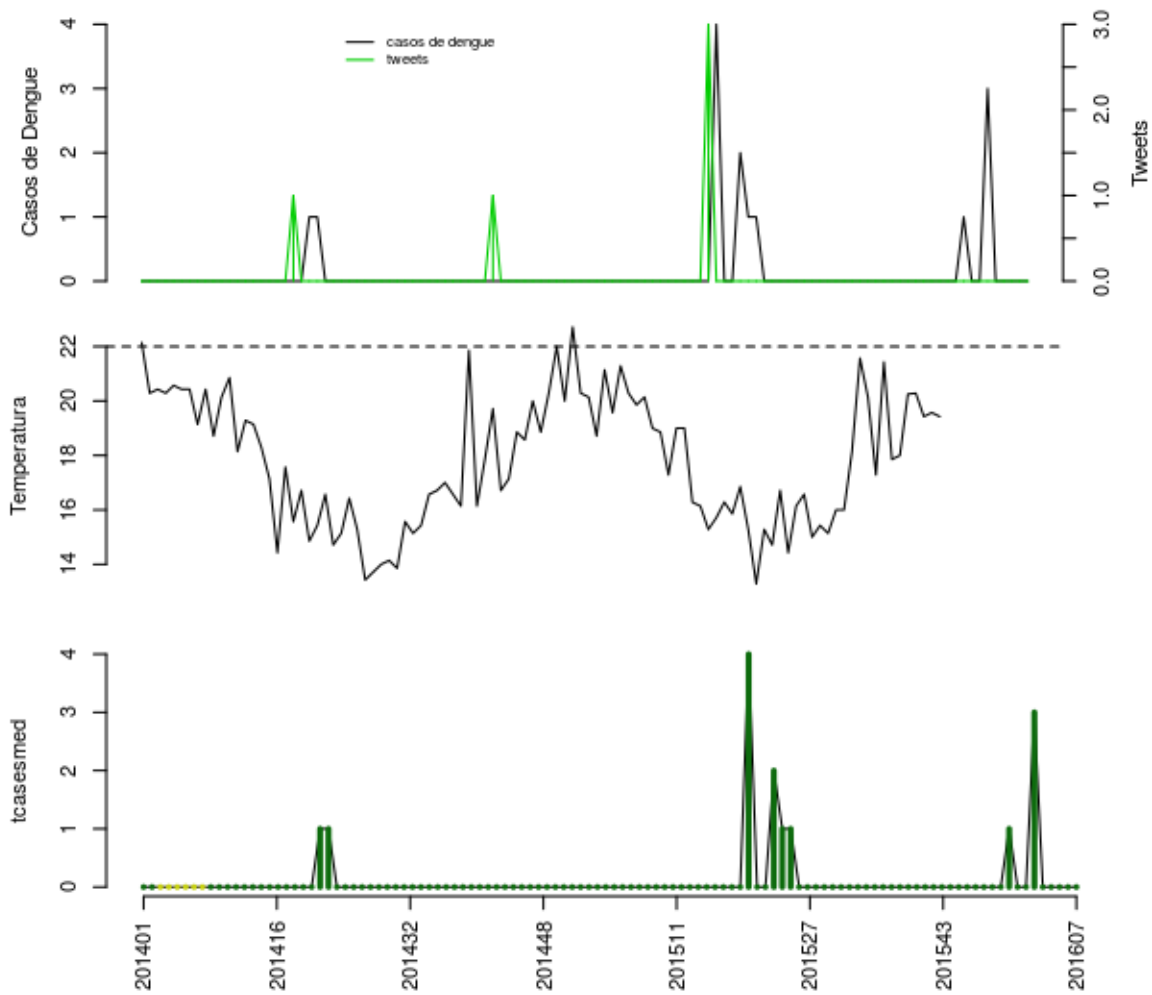

Histórico

| SE | tweet | temp | casos | casos.esp | maxcasos | p(Rt1) | inc | nivel | cor |
|---------------|-------|------|-------|-----------|----------|--------|-----|-------|-------|
| 201603 | 0 | NA | 0 | 0 | 0 | 0 | 0 | 1 | verde |
| 201604 | 0 | NA | 0 | 0 | 0 | 0 | 0 | 1 | verde |
| 201605 | 0 | NA | 0 | 0 | 0 | 0 | 0 | 1 | verde |
| 201606 | 0 | NA | 0 | 0 | 0 | 0 | 0 | 1 | verde |
| 201607 | 0 | NA | 0 | 0 | 0 | 0 | 0 | 1 | verde |

volta

Valença

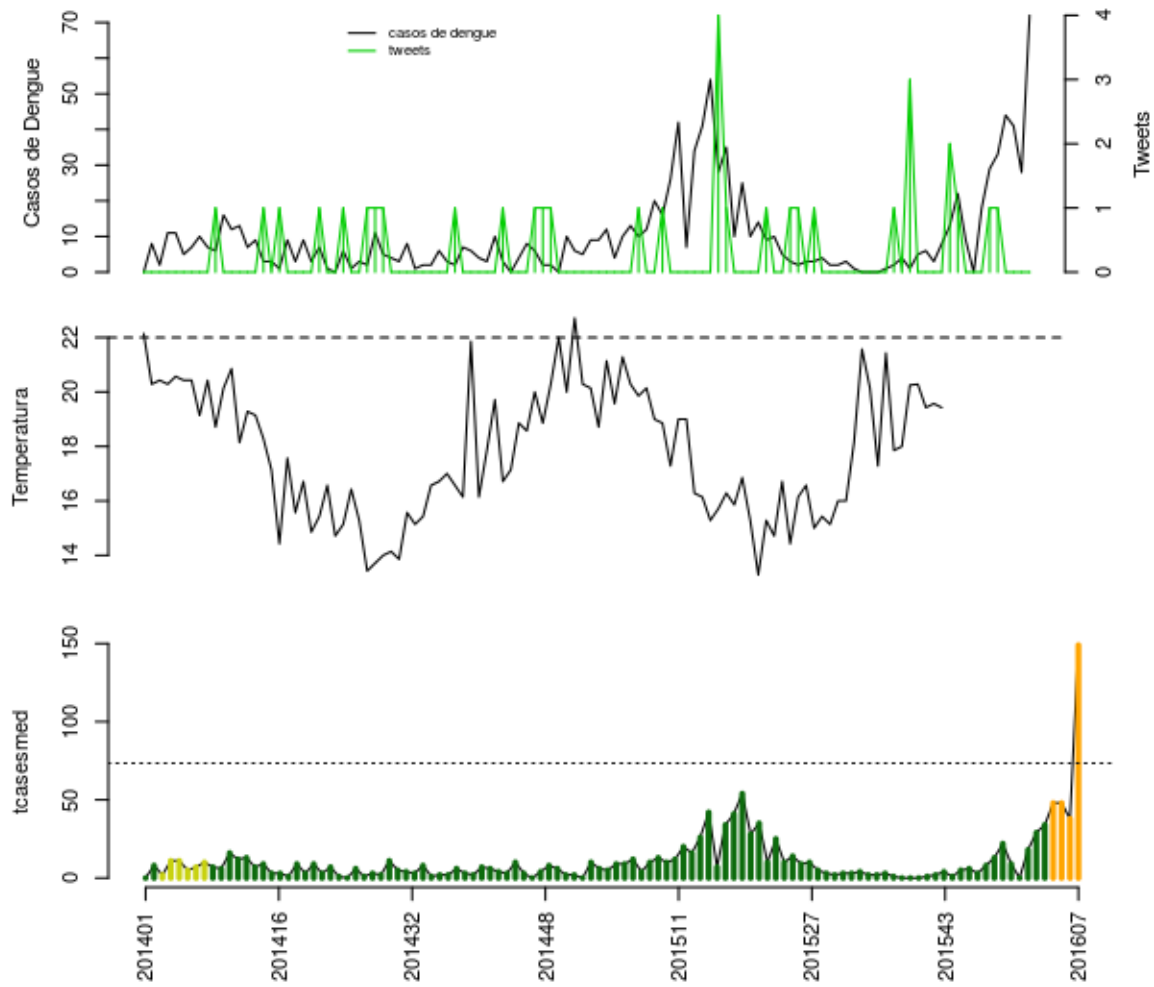

Histórico

| SE | tweet | temp | casos | casos.esp | maxcasos | p(Rt1) | inc | nivel | cor |
|---------------|-------|------|-------|-----------|----------|--------|-------|-------|---------|
| 201603 | 1 | NA | 33 | 34 | 35 | 0.99 | 46.29 | 1 | verde |
| 201604 | 0 | NA | 44 | 48 | 49 | 1 | 65.36 | 3 | laranja |
| 201605 | 0 | NA | 41 | 48 | 50 | 0.93 | 65.36 | 3 | laranja |
| 201606 | 0 | NA | 28 | 38 | 40 | 0.37 | 51.74 | 3 | laranja |
| 201607 | 0 | NA | 72 | 149 | 153 | 1 | 202.9 | 3 | laranja |

volta

Volta Redonda

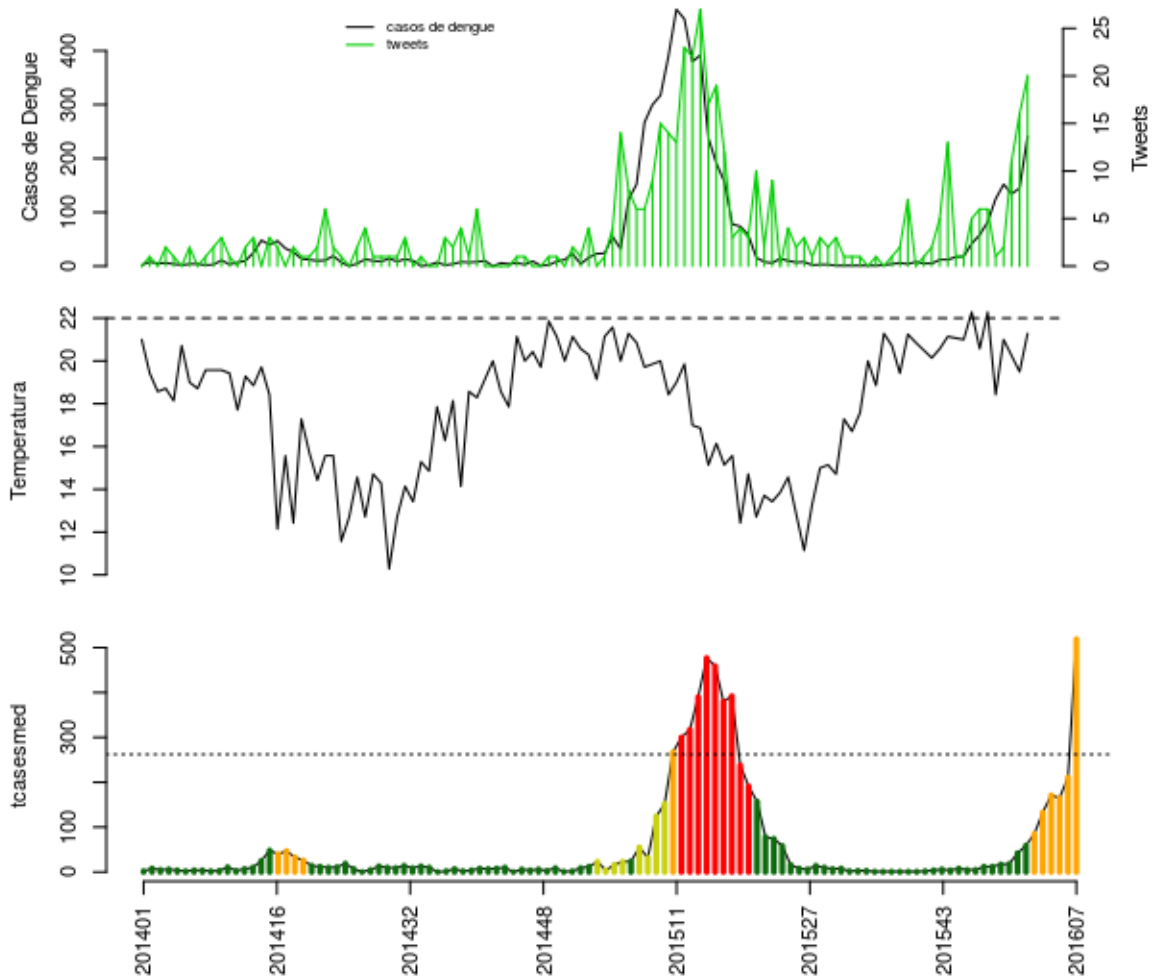

Histórico

| SE | tweet | temp | casos | casos.esp | maxcasos | p(Rt1) | inc | nivel | cor |
|---------------|-------|-------|-------|-----------|----------|--------|-------|-------|---------|
| 201603 | 1 | 18.43 | 125 | 133 | 135 | 1 | 50.71 | 3 | laranja |
| 201604 | 2 | 21 | 152 | 171 | 173 | 1 | 65.2 | 3 | laranja |
| 201605 | 11 | 20.25 | 134 | 165 | 167 | 0.99 | 62.91 | 3 | laranja |
| 201606 | 16 | 19.5 | 145 | 211 | 215 | 1 | 80.45 | 3 | laranja |
| 201607 | 20 | 21.29 | 241 | 519 | 528 | 1 | 197.9 | 3 | laranja |

volta

Região Centro Sul

- Areal, Comendador Levy Gasparian, Engenheiro Paulo de Frontin, Mendes, Miguel Pereira, Paracambi, Paraíba do Sul, Paty do Alferes, Sapucaia, Três Rios, Vassouras

Areal

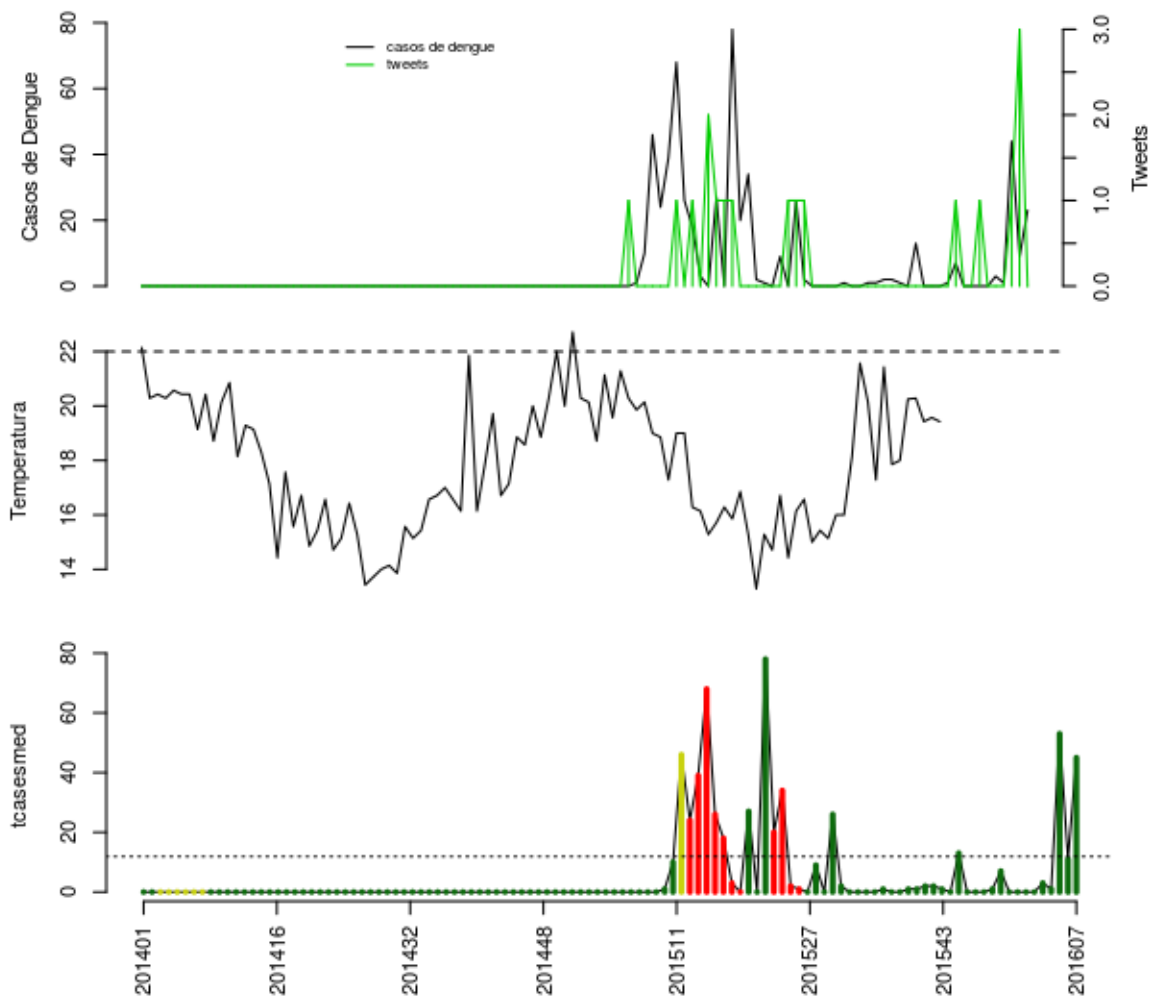

Histórico

| SE | tweet | temp | casos | casos.esp | maxcasos | p(Rt1) | inc | nivel | cor |
|---------------|-------|------|-------|-----------|----------|--------|-------|-------|-------|
| 201603 | 0 | NA | 3 | 3 | 3 | 0.97 | 25.25 | 1 | verde |
| 201604 | 0 | NA | 1 | 1 | 1 | 0.58 | 8.418 | 1 | verde |
| 201605 | 1 | NA | 44 | 53 | 55 | 1 | 446.2 | 1 | verde |
| 201606 | 3 | NA | 9 | 11 | 12 | 0.25 | 92.6 | 1 | verde |
| 201607 | 0 | NA | 23 | 45 | 47 | 0.99 | 378.8 | 1 | verde |

volta

Comendador Levy Gasparian

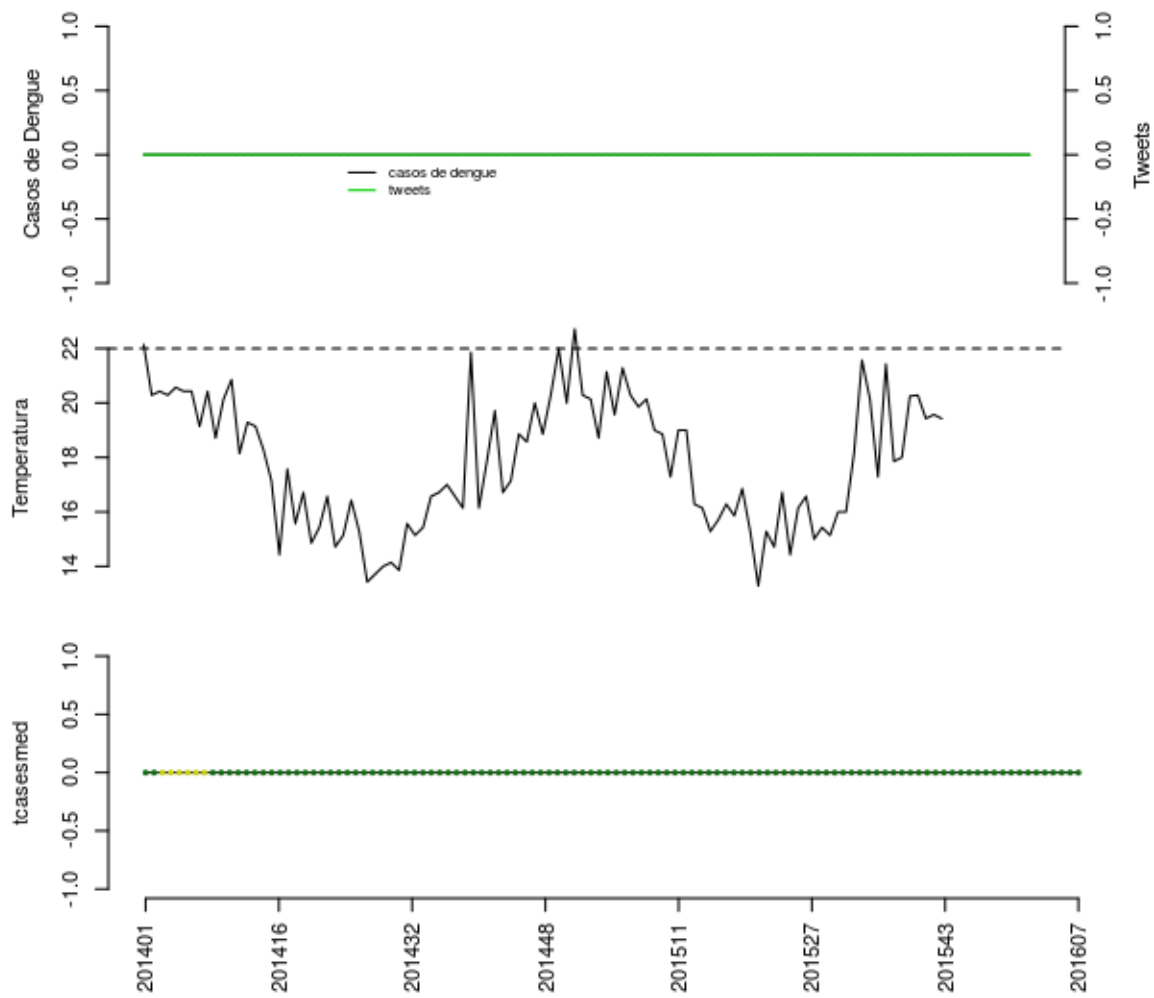

Histórico

| SE | tweet | temp | casos | casos.esp | maxcasos | p(Rt1) | inc | nivel | cor |
|---------------|-------|------|-------|-----------|----------|--------|-----|-------|-------|
| 201603 | 0 | NA | 0 | 0 | 0 | 0.5 | 0 | 1 | verde |
| 201604 | 0 | NA | 0 | 0 | 0 | 0.5 | 0 | 1 | verde |
| 201605 | 0 | NA | 0 | 0 | 0 | 0.5 | 0 | 1 | verde |
| 201606 | 0 | NA | 0 | 0 | 0 | 0.5 | 0 | 1 | verde |
| 201607 | 0 | NA | 0 | 0 | 0 | 0.5 | 0 | 1 | verde |

volta

Engenheiro Paulo de Frontin

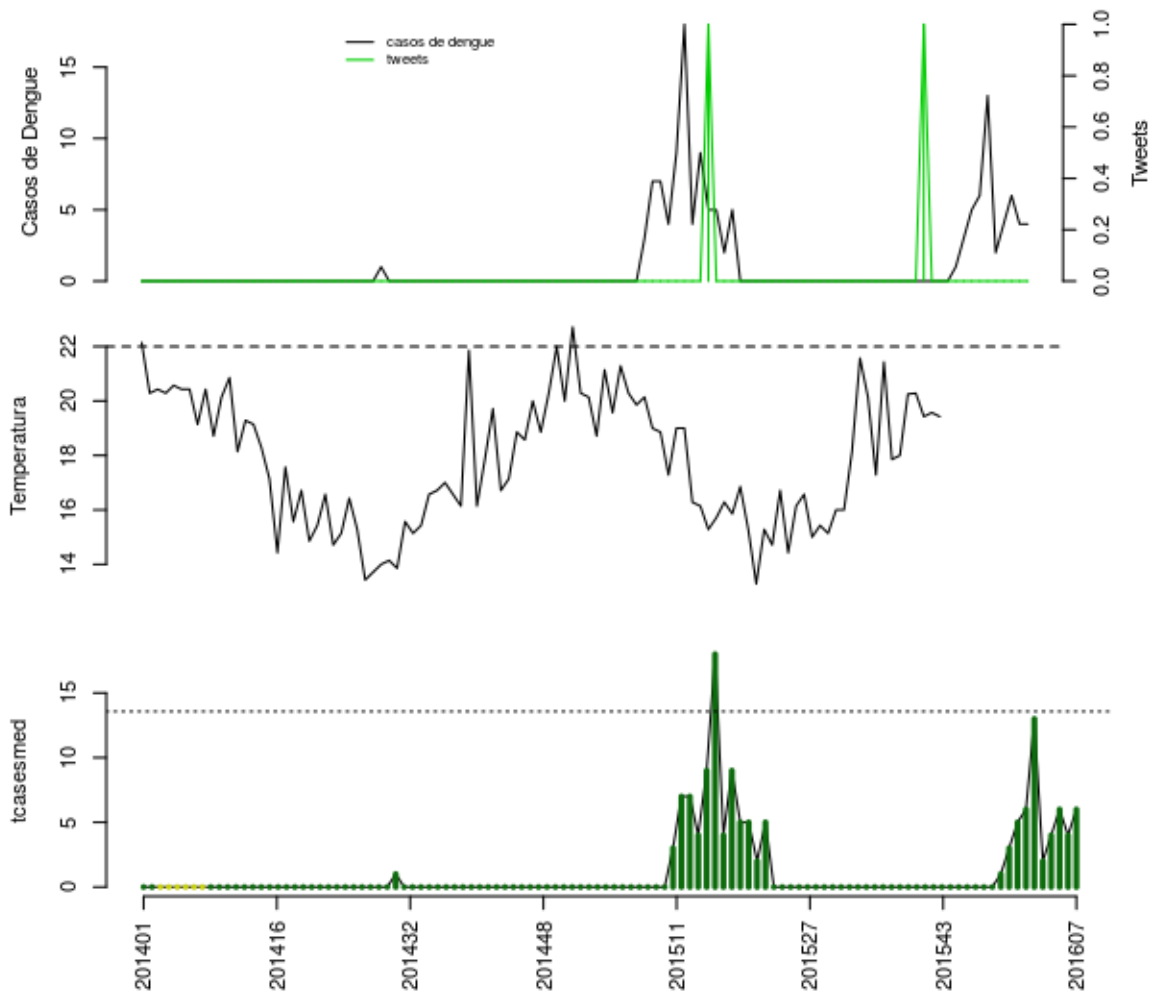

Histórico

| SE | tweet | temp | casos | casos.esp | maxcasos | p(Rt1) | inc | nivel | cor |
|---------------|-------|------|-------|-----------|----------|--------|-------|-------|-------|
| 201603 | 0 | NA | 2 | 2 | 2 | 0.04 | 14.74 | 1 | verde |
| 201604 | 0 | NA | 4 | 4 | 4 | 0.17 | 29.49 | 1 | verde |
| 201605 | 0 | NA | 6 | 6 | 7 | 0.53 | 44.23 | 1 | verde |
| 201606 | 0 | NA | 4 | 4 | 5 | 0.4 | 29.49 | 1 | verde |
| 201607 | 0 | NA | 4 | 6 | 7 | 0.66 | 44.23 | 1 | verde |

volta

Mendes

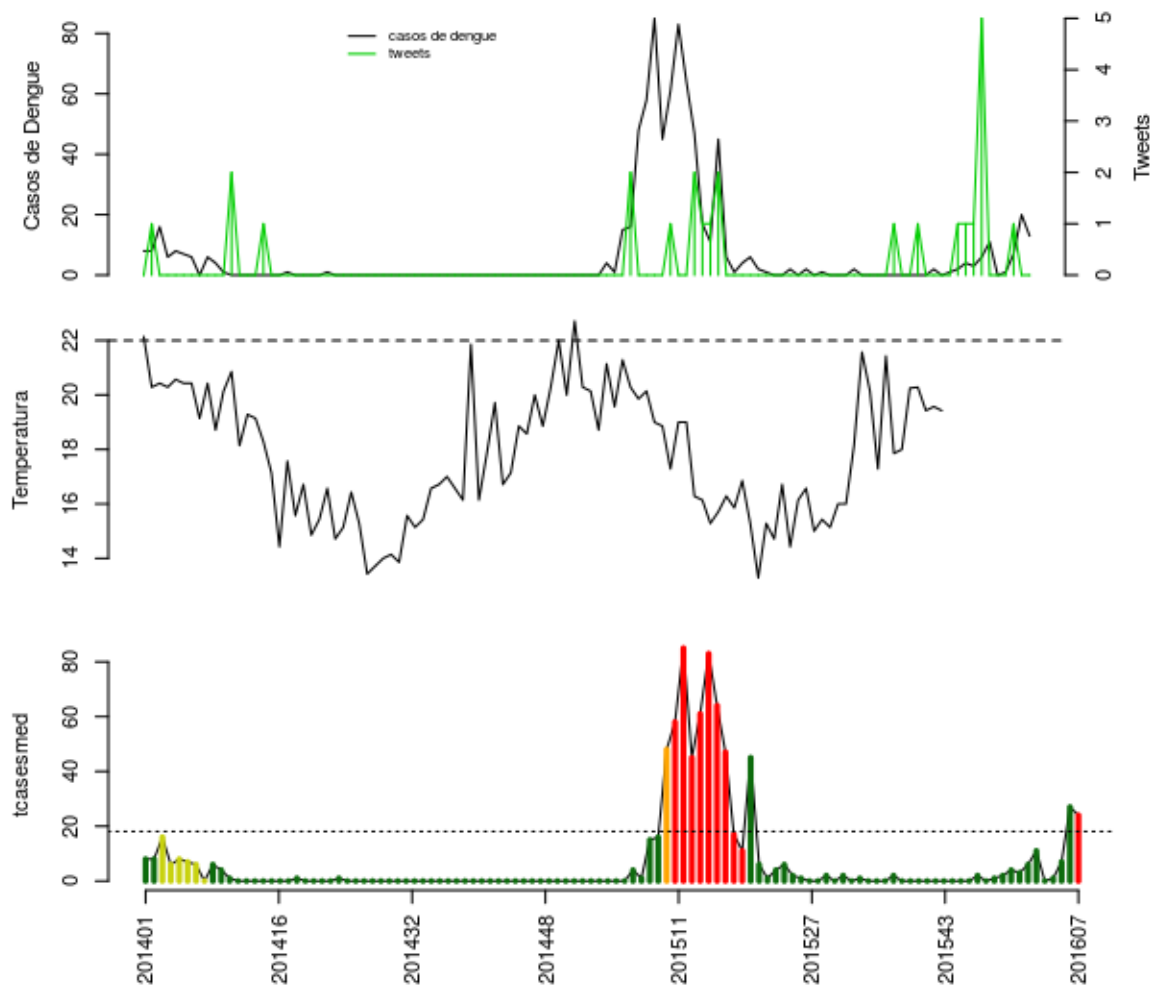

Histórico

| SE | tweet | temp | casos | casos.esp | maxcasos | p(Rt1) | inc | nivel | cor |
|---------------|-------|------|-------|-----------|----------|--------|-------|-------|----------|
| 201603 | 0 | NA | 0 | 0 | 0 | 0 | 0 | 1 | verde |
| 201604 | 0 | NA | 1 | 1 | 1 | 0.02 | 5.529 | 1 | verde |
| 201605 | 1 | NA | 7 | 7 | 8 | 0.83 | 38.7 | 1 | verde |
| 201606 | 0 | NA | 20 | 27 | 28 | 1 | 149.3 | 1 | verde |
| 201607 | 0 | NA | 13 | 24 | 26 | 0.99 | 132.7 | 4 | vermelho |

volta

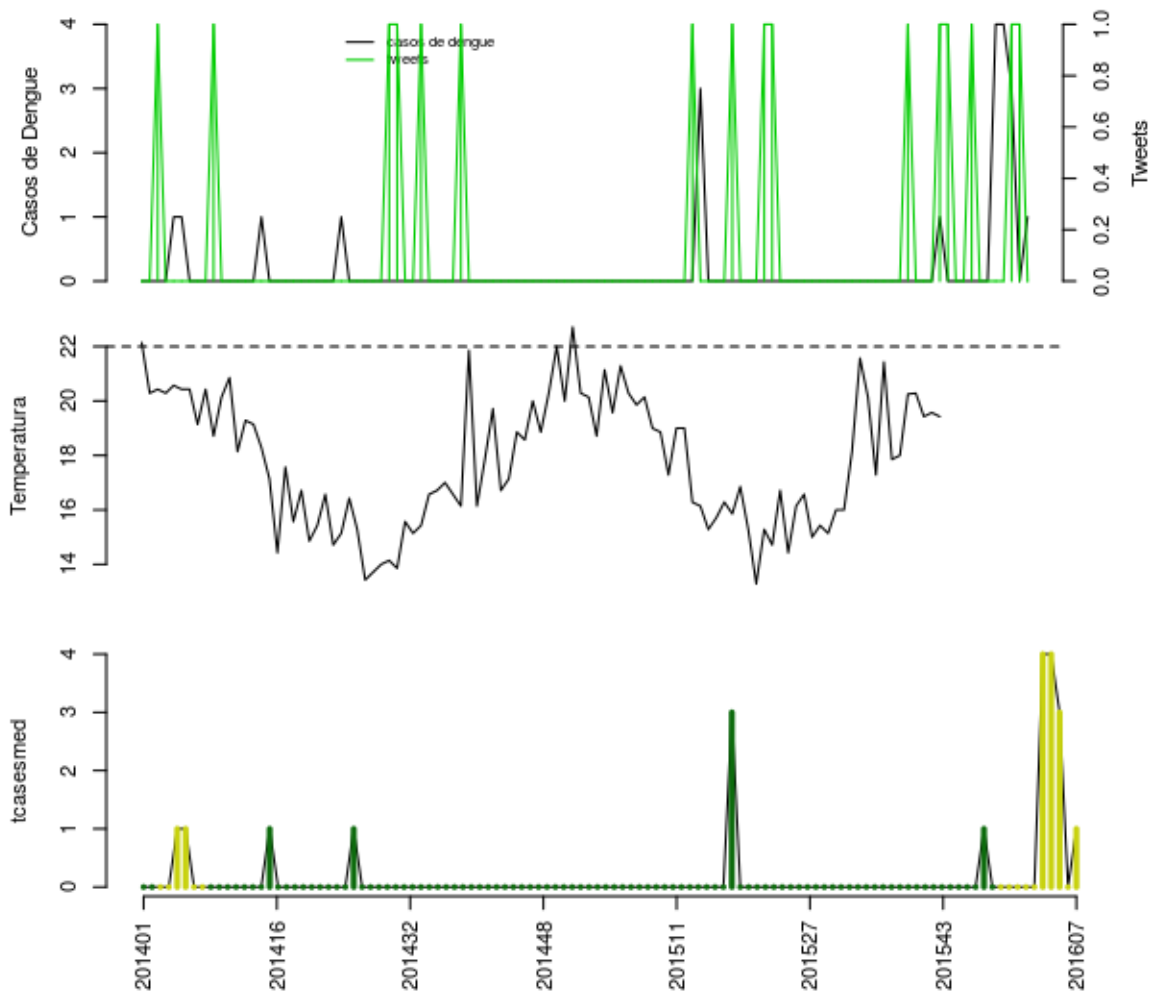

Histórico

| SE | tweet | temp | casos | casos.esp | maxcasos | p(Rt1) | inc | nivel | cor |
|---------------|-------|------|-------|-----------|----------|--------|-------|-------|---------|
| 201603 | 0 | NA | 4 | 4 | 4 | 0.99 | 16.11 | 2 | amarelo |
| 201604 | 0 | NA | 4 | 4 | 4 | 0.91 | 16.11 | 2 | amarelo |
| 201605 | 1 | NA | 3 | 3 | 3 | 0.59 | 12.08 | 2 | amarelo |
| 201606 | 1 | NA | 0 | 0 | 0 | 0 | 0 | 2 | amarelo |
| 201607 | 0 | NA | 1 | 1 | 1 | 0.2 | 4.028 | 2 | amarelo |

volta

Paracambi

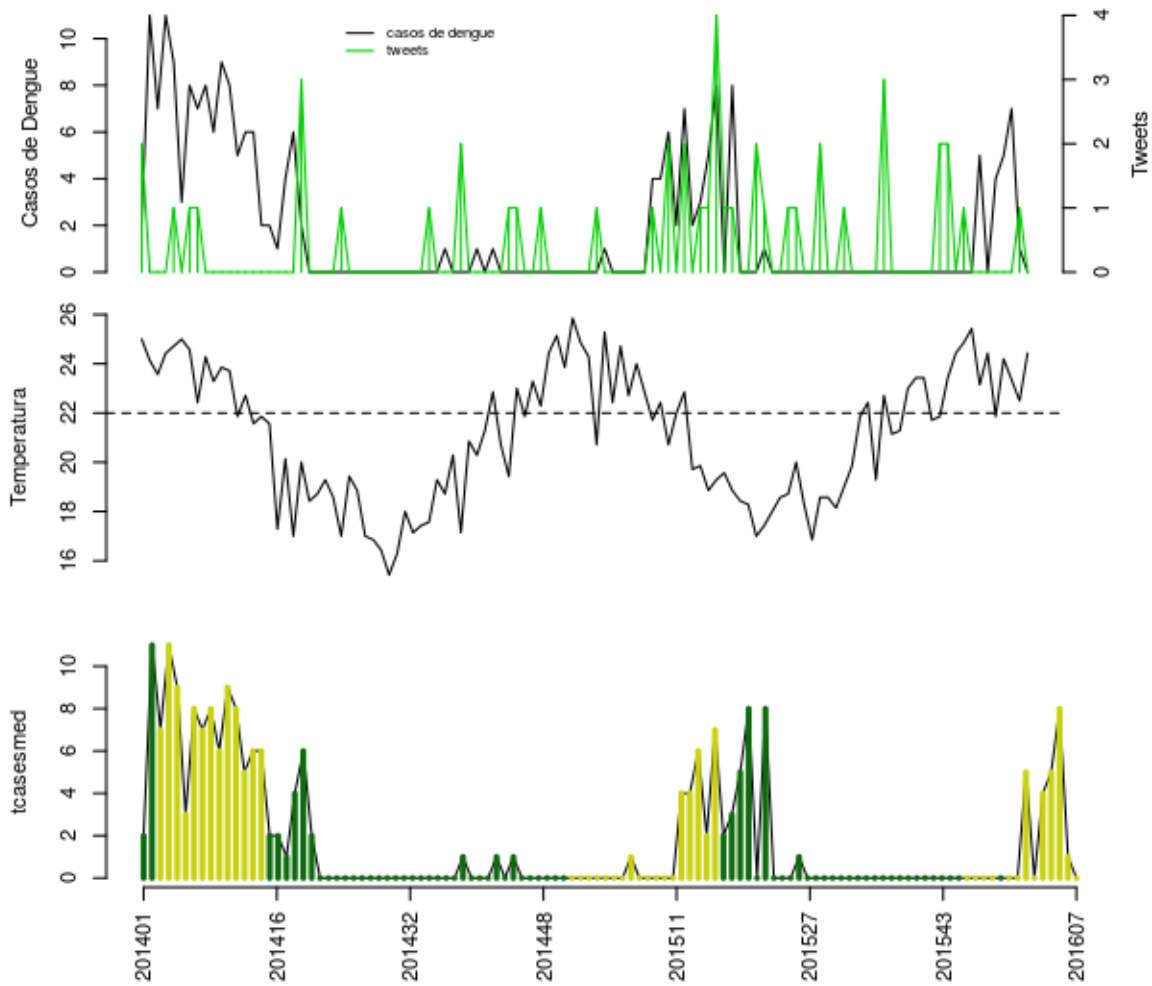

Histórico

| SE | tweet | temp | casos | casos.esp | maxcasos | p(Rt1) | inc | nivel | cor |
|---------------|-------|-------|-------|-----------|----------|--------|-------|-------|---------|
| 201603 | 0 | 21.86 | 4 | 4 | 4 | 0.81 | 8.143 | 2 | amarelo |
| 201604 | 0 | 24.2 | 5 | 5 | 5 | 0.83 | 10.18 | 2 | amarelo |
| 201605 | 0 | 23.35 | 7 | 8 | 9 | 0.91 | 16.29 | 2 | amarelo |
| 201606 | 1 | 22.5 | 1 | 1 | 1 | 0.04 | 2.036 | 2 | amarelo |
| 201607 | 0 | 24.43 | 0 | 0 | 0 | 0 | 0 | 2 | amarelo |

volta

Paraíba do Sul

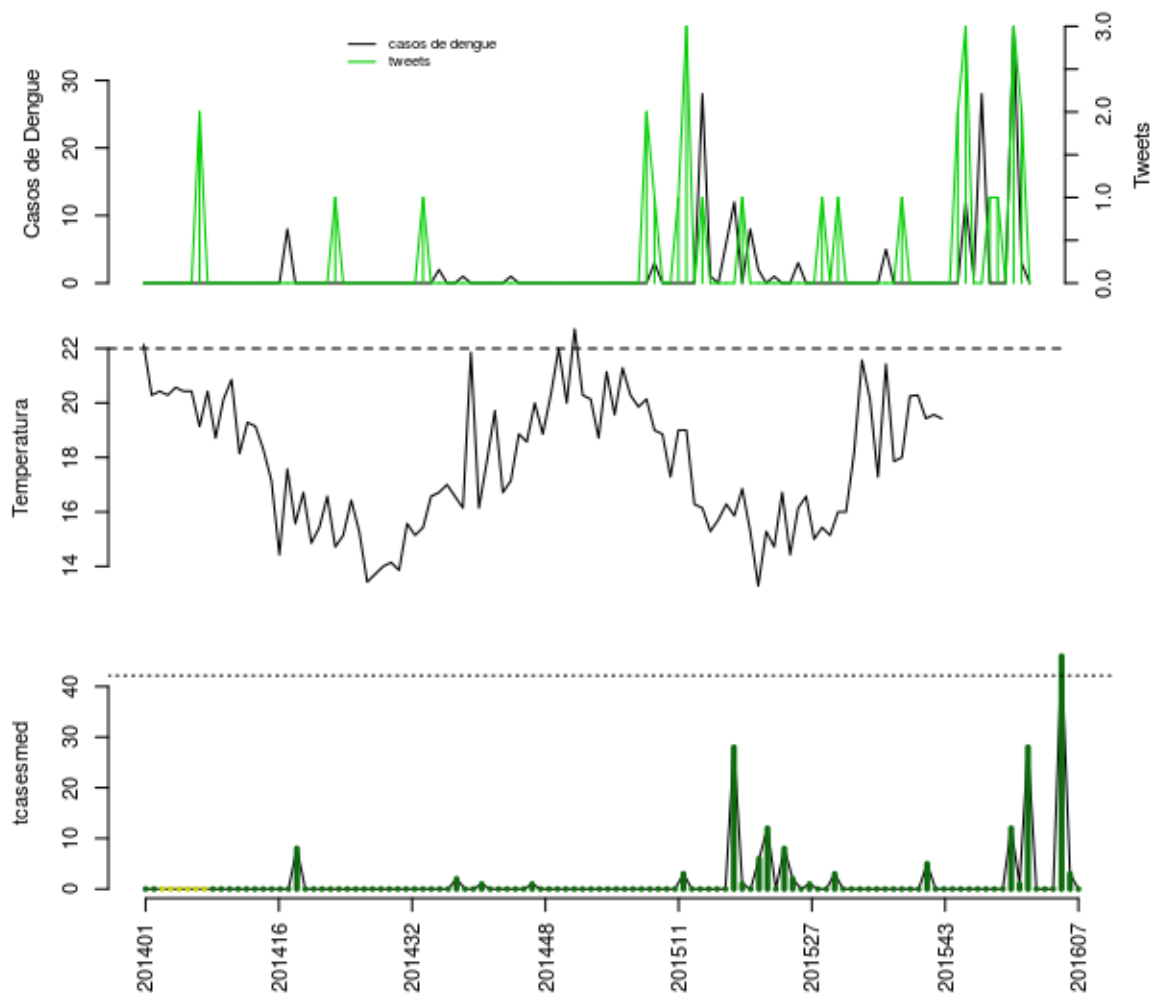

Histórico

| SE | tweet | temp | casos | casos.esp | maxcasos | p(Rt1) | inc | nivel | cor |
|---------------|-------|------|-------|-----------|----------|--------|-------|-------|-------|
| 201603 | 1 | NA | 0 | 0 | 0 | 0 | 0 | 1 | verde |
| 201604 | 0 | NA | 0 | 0 | 0 | 0 | 0 | 1 | verde |
| 201605 | 3 | NA | 38 | 46 | 47 | 1 | 109.1 | 1 | verde |
| 201606 | 2 | NA | 3 | 3 | 4 | 0.01 | 7.116 | 1 | verde |
| 201607 | 0 | NA | 0 | 0 | 0 | 0 | 0 | 1 | verde |

volta

Paty do Alferes

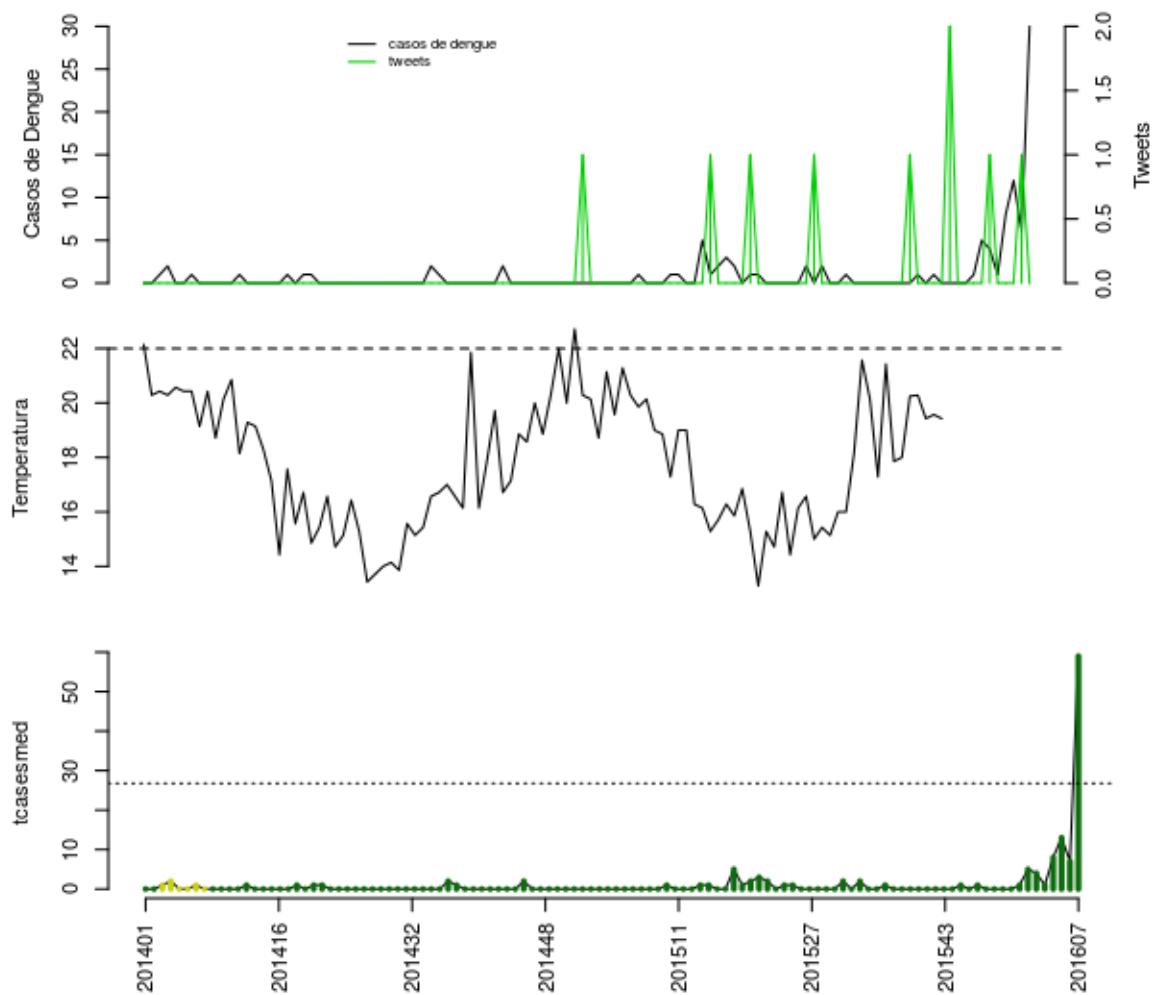

Histórico

| SE | tweet | temp | casos | casos.esp | maxcasos | p(Rt1) | inc | nivel | cor |
|---------------|-------|------|-------|-----------|----------|--------|-------|-------|-------|
| 201603 | 0 | NA | 1 | 1 | 1 | 0.13 | 3.737 | 1 | verde |
| 201604 | 0 | NA | 8 | 8 | 8 | 0.92 | 29.9 | 1 | verde |
| 201605 | 0 | NA | 12 | 13 | 14 | 0.98 | 48.58 | 1 | verde |
| 201606 | 1 | NA | 6 | 7 | 8 | 0.51 | 26.16 | 1 | verde |
| 201607 | 0 | NA | 30 | 59 | 61 | 1 | 220.5 | 1 | verde |

volta

Sapucaia

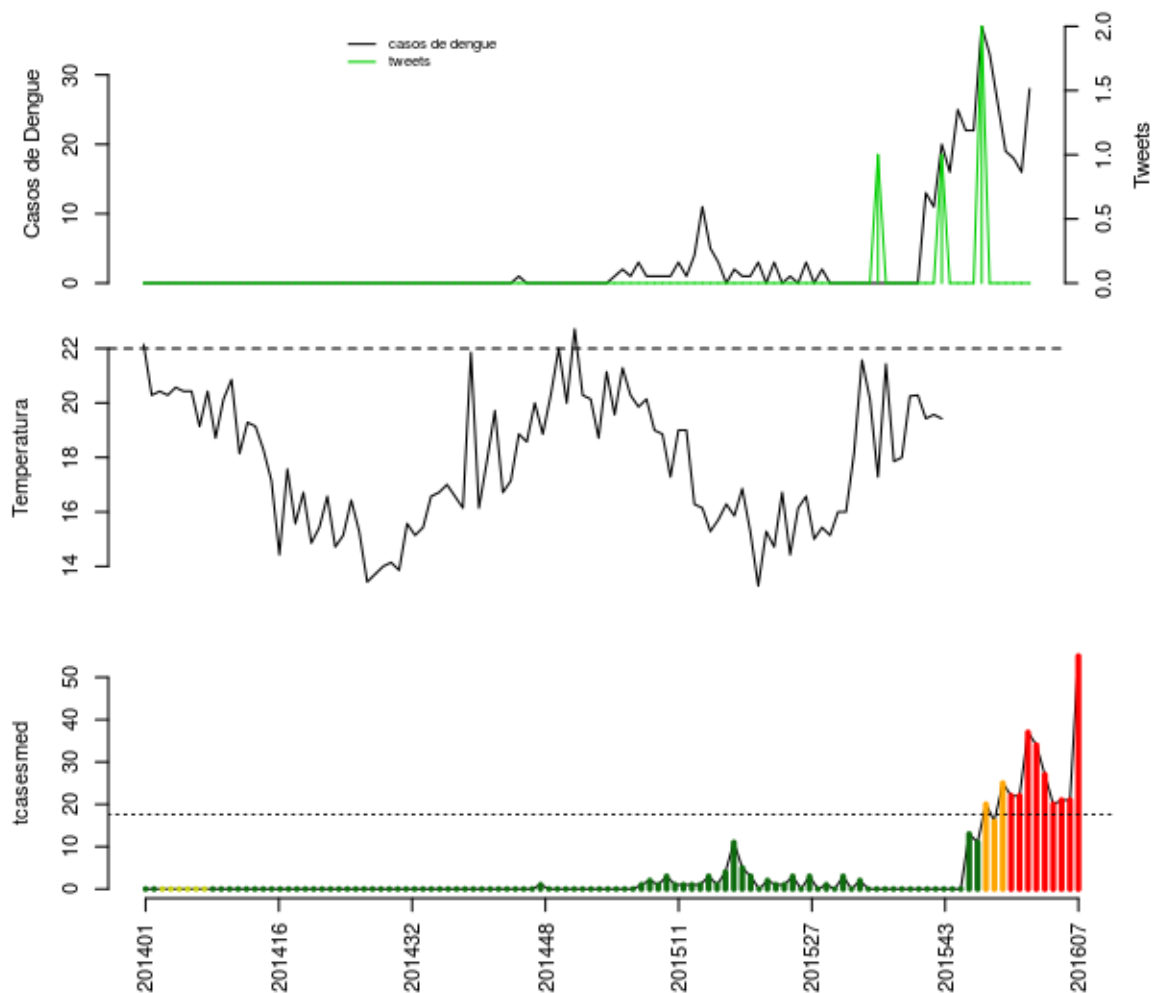

Histórico

| SE | tweet | temp | casos | casos.esp | maxcasos | p(Rt1) | inc | nivel | cor |
|---------------|-------|------|-------|-----------|----------|--------|-------|-------|----------|
| 201603 | 0 | NA | 26 | 27 | 28 | 0.35 | 153.3 | 4 | vermelho |
| 201604 | 0 | NA | 19 | 20 | 21 | 0.07 | 113.6 | 4 | vermelho |
| 201605 | 0 | NA | 18 | 21 | 21 | 0.2 | 119.3 | 4 | vermelho |
| 201606 | 0 | NA | 16 | 21 | 22 | 0.38 | 119.3 | 4 | vermelho |
| 201607 | 0 | NA | 28 | 55 | 57 | 1 | 312.4 | 4 | vermelho |

volta

Três Rios

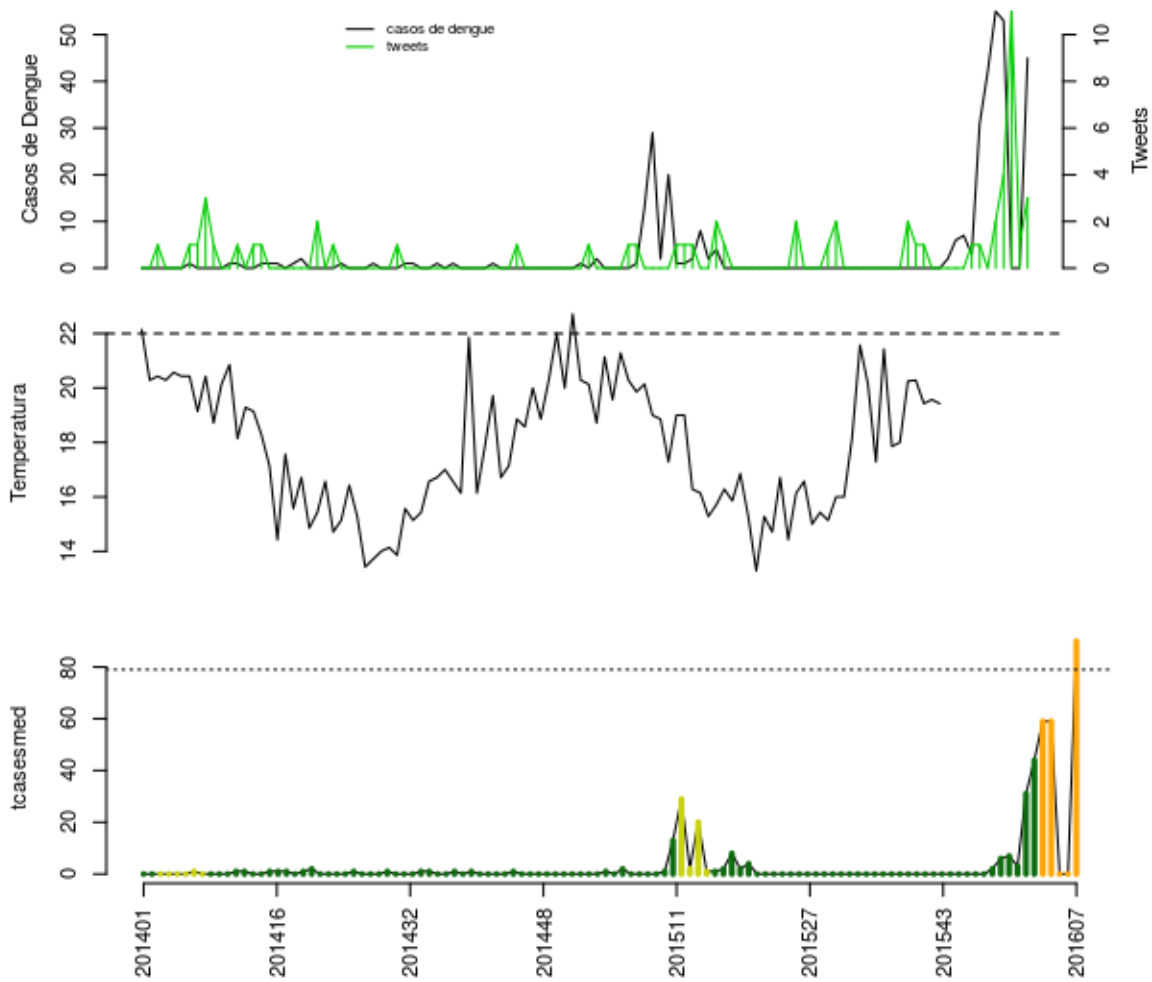

Histórico

| SE | tweet | temp | casos | casos.esp | maxcasos | p(Rt1) | inc | nivel | cor |
|---------------|-------|------|-------|-----------|----------|--------|-------|-------|---------|
| 201603 | 2 | NA | 55 | 59 | 60 | 1 | 74.69 | 3 | laranja |
| 201604 | 4 | NA | 53 | 59 | 61 | 0.96 | 74.69 | 3 | laranja |
| 201605 | 11 | NA | 0 | 0 | 0 | 0 | 0 | 3 | laranja |
| 201606 | 1 | NA | 0 | 0 | 0 | 0 | 0 | 3 | laranja |
| 201607 | 3 | NA | 45 | 90 | 94 | 1 | 113.9 | 3 | laranja |

volta

Vassouras

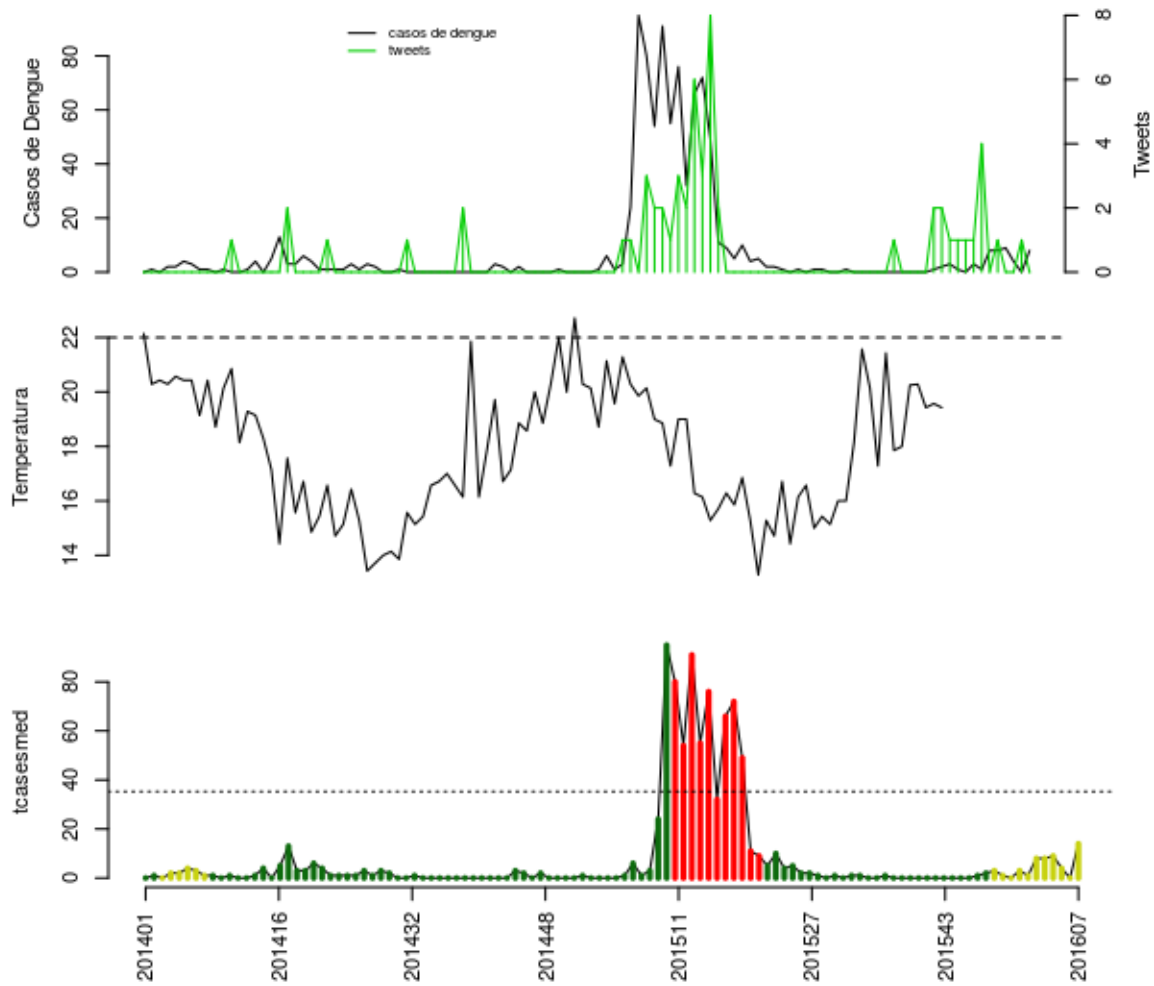

Histórico

| SE | tweet | temp | casos | casos.esp | maxcasos | p(Rt1) | inc | nivel | cor |
|---------------|-------|------|-------|-----------|----------|--------|-------|-------|---------|
| 201603 | 1 | NA | 8 | 8 | 8 | 0.91 | 22.68 | 2 | amarelo |
| 201604 | 0 | NA | 9 | 9 | 10 | 0.81 | 25.51 | 2 | amarelo |
| 201605 | 0 | NA | 4 | 4 | 4 | 0.16 | 11.34 | 2 | amarelo |
| 201606 | 1 | NA | 0 | 0 | 0 | 0 | 0 | 2 | amarelo |
| 201607 | 0 | NA | 8 | 14 | 15 | 0.98 | 39.69 | 2 | amarelo |

volta

Região Serrana

- Bom Jardim, Cachoeiras de Macacu, Cantagalo, Carmo, Cordeiro, Duas Barras, Guapimirim, Macuco, Nova Friburgo, Petrópolis, Santa Maria Madalena, São José do Vale do Rio Preto, São Sebastião do Alto, Sumidouro, Teresópolis, Trajano de Moraes

Bom Jardim

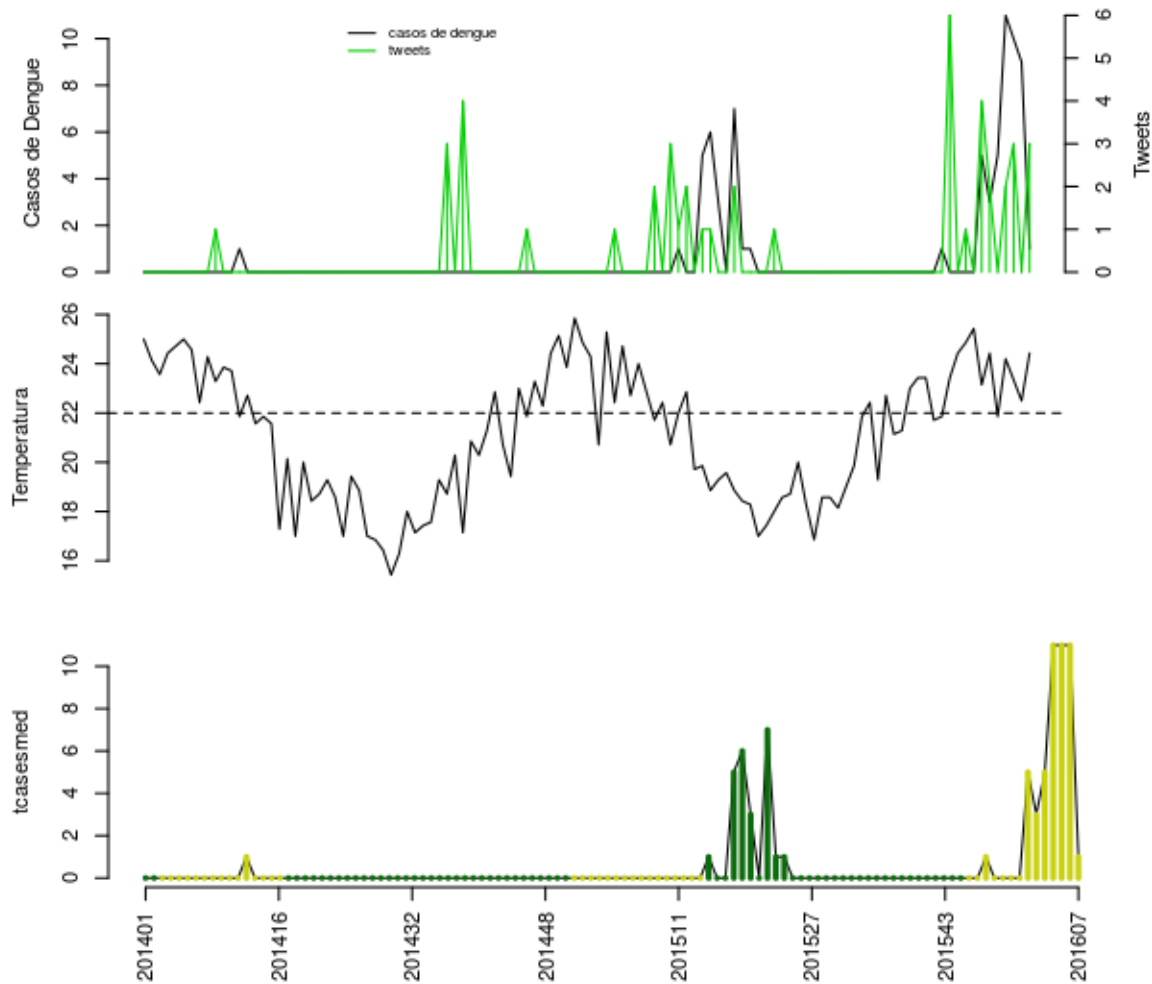

Histórico

| SE | tweet | temp | casos | casos.esp | maxcasos | p(Rt1) | inc | nivel | cor |
|---------------|-------|-------|-------|-----------|----------|--------|-------|-------|---------|
| 201603 | 0 | 21.86 | 5 | 5 | 5 | 0.8 | 19.14 | 2 | amarelo |
| 201604 | 2 | 24.2 | 11 | 11 | 12 | 0.96 | 42.1 | 2 | amarelo |
| 201605 | 3 | 23.35 | 10 | 11 | 12 | 0.88 | 42.1 | 2 | amarelo |
| 201606 | 0 | 22.5 | 9 | 11 | 12 | 0.71 | 42.1 | 2 | amarelo |
| 201607 | 3 | 24.43 | 1 | 1 | 1 | 0 | 3.828 | 2 | amarelo |

volta

Cachoeiras de Macacu

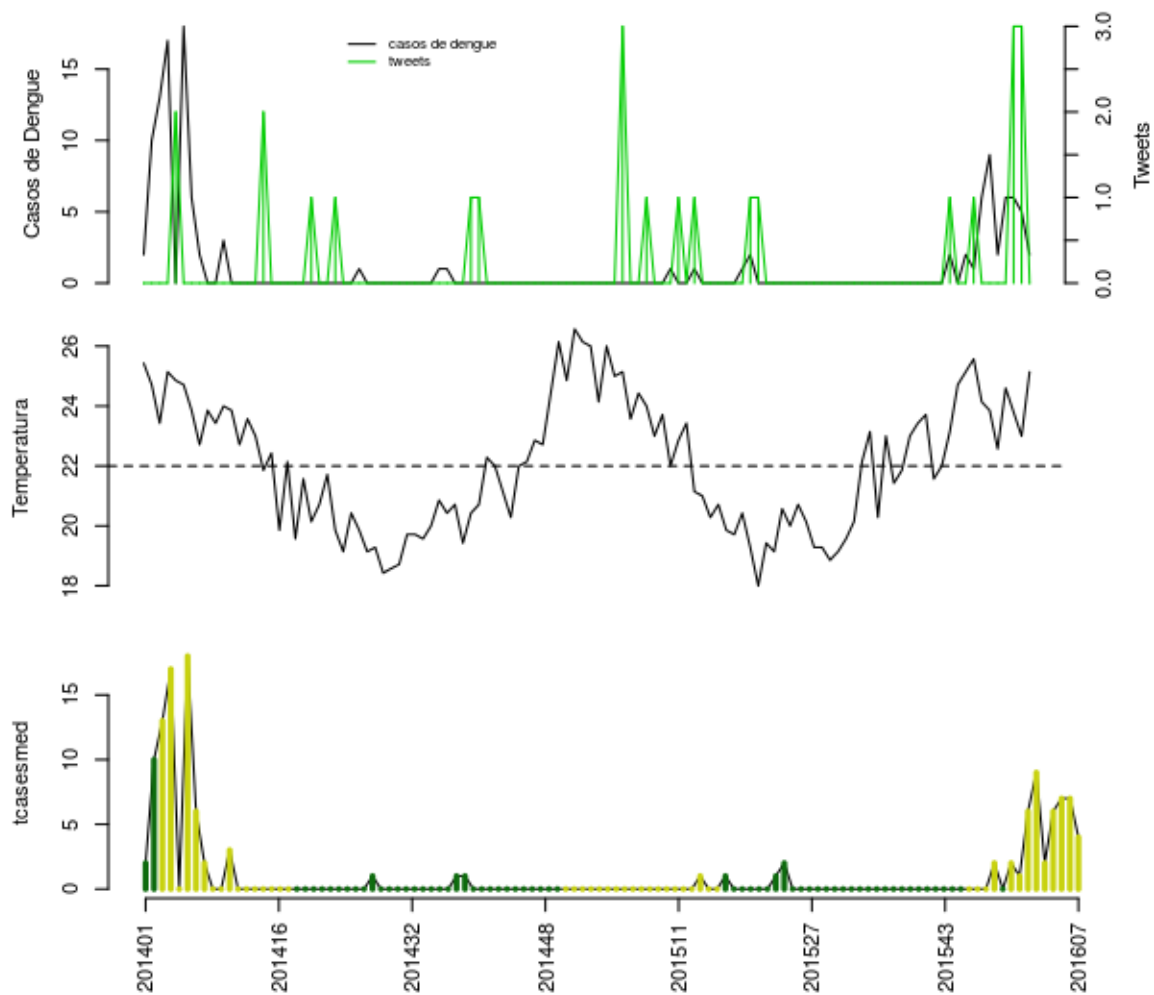

Histórico

| SE | tweet | temp | casos | casos.esp | maxcasos | p(Rt1) | inc | nivel | cor |
|---------------|-------|-------|-------|-----------|----------|--------|-------|-------|---------|
| 201603 | 0 | 22.57 | 2 | 2 | 2 | 0.13 | 3.574 | 2 | amarelo |
| 201604 | 0 | 24.6 | 6 | 6 | 7 | 0.56 | 10.72 | 2 | amarelo |
| 201605 | 3 | 23.8 | 6 | 7 | 8 | 0.69 | 12.51 | 2 | amarelo |
| 201606 | 3 | 23 | 5 | 7 | 8 | 0.67 | 12.51 | 2 | amarelo |
| 201607 | 0 | 25.14 | 2 | 4 | 4 | 0.25 | 7.147 | 2 | amarelo |

volta

Cantagalo

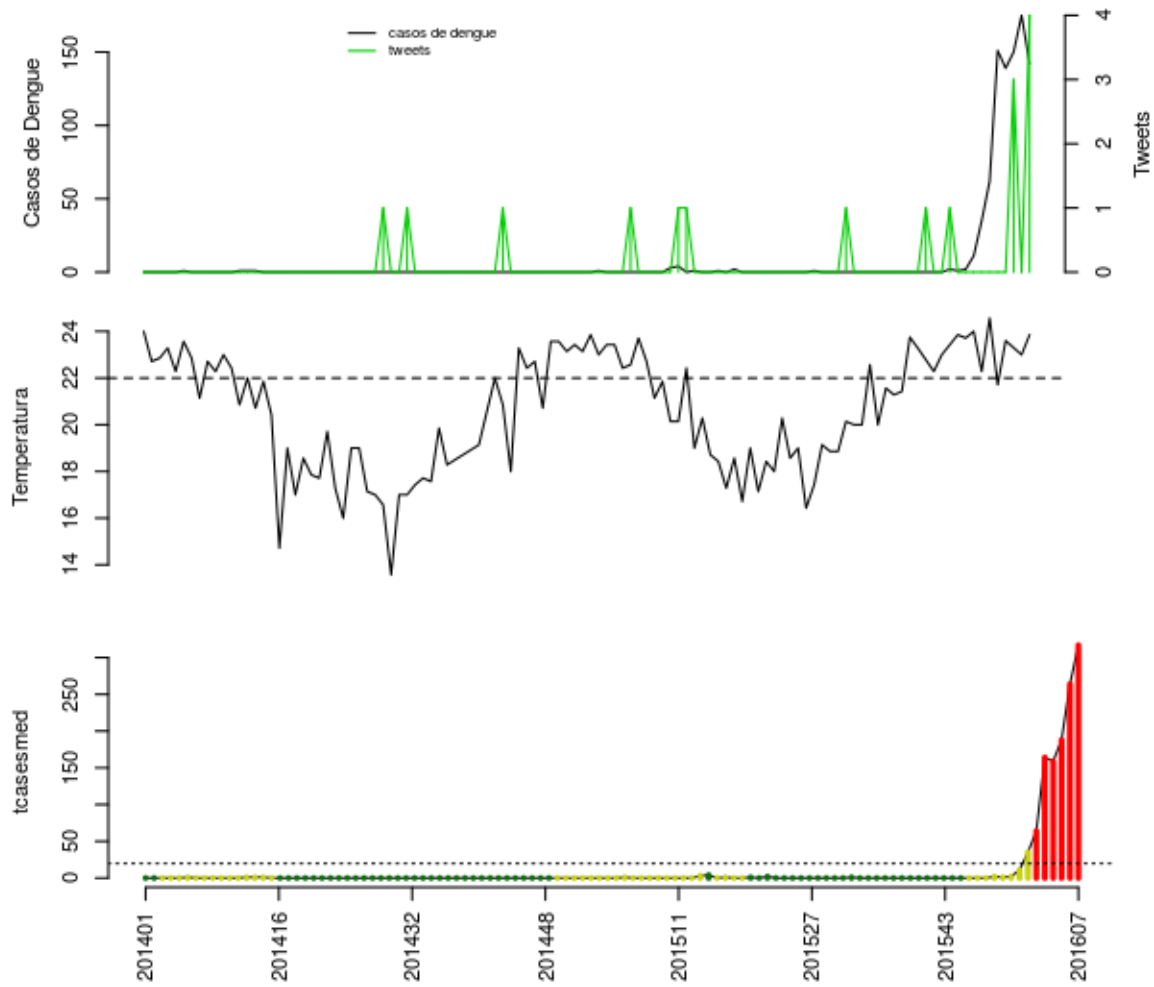

Histórico

| SE | tweet | temp | casos | casos.esp | maxcasos | p(Rt1) | inc | nivel | cor |
|---------------|-------|-------|-------|-----------|----------|--------|-------|-------|----------|
| 201603 | 0 | 21.71 | 151 | 164 | 165 | 1 | 828.6 | 4 | vermelho |
| 201604 | 0 | 23.6 | 139 | 159 | 161 | 1 | 803.4 | 4 | vermelho |
| 201605 | 3 | 23.3 | 150 | 188 | 191 | 1 | 949.9 | 4 | vermelho |
| 201606 | 0 | 23 | 175 | 264 | 268 | 1 | 1334 | 4 | vermelho |
| 201607 | 4 | 23.86 | 142 | 317 | 325 | 1 | 1602 | 4 | vermelho |

volta

Carmo

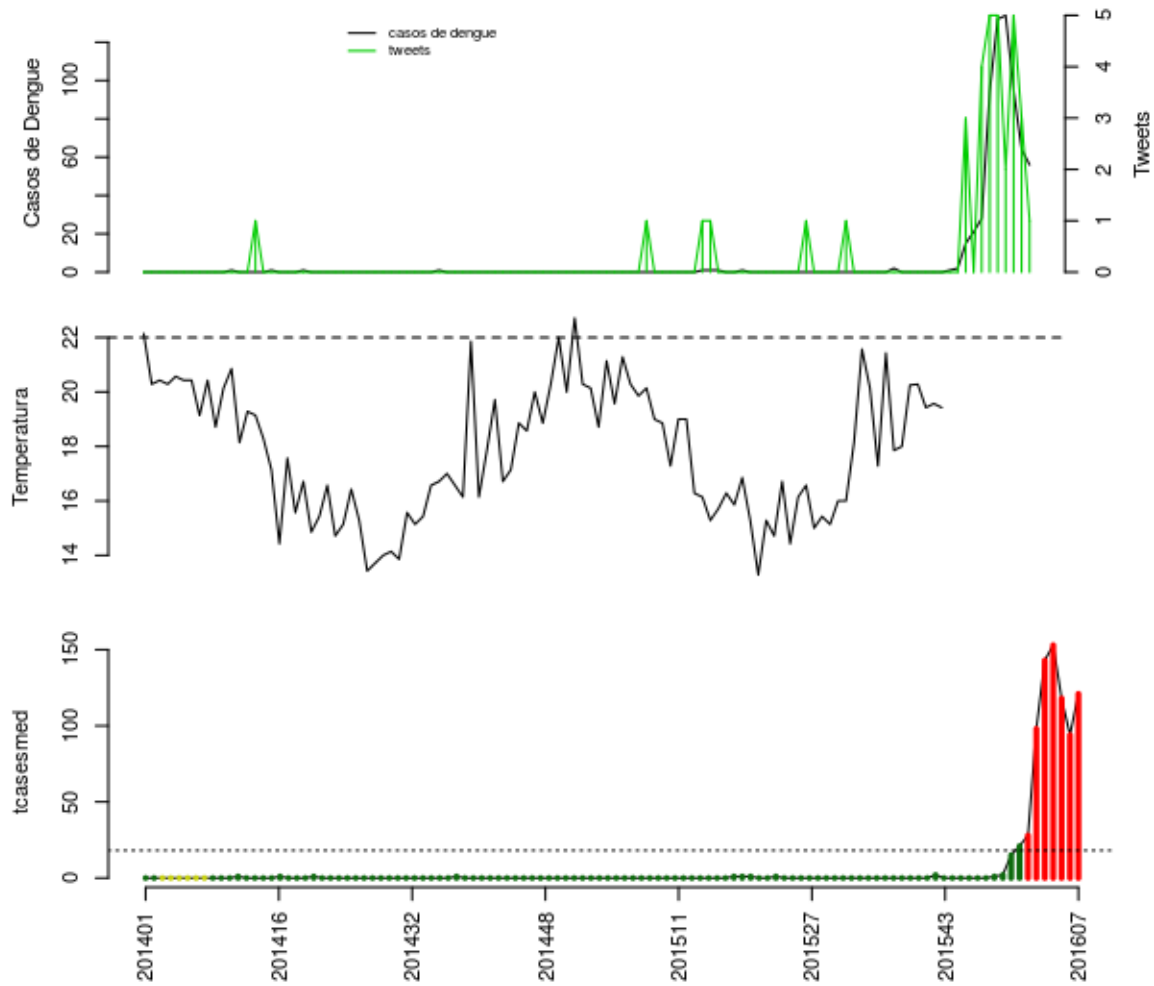

Histórico

| SE | tweet | temp | casos | casos.esp | maxcasos | p(Rt1) | inc | nivel | cor |
|---------------|-------|------|-------|-----------|----------|--------|-------|-------|----------|
| 201603 | 5 | NA | 132 | 143 | 144 | 1 | 791.2 | 4 | vermelho |
| 201604 | 2 | NA | 134 | 153 | 155 | 1 | 846.5 | 4 | vermelho |
| 201605 | 5 | NA | 95 | 118 | 120 | 0.48 | 652.9 | 4 | vermelho |
| 201606 | 3 | NA | 64 | 94 | 96 | 0.01 | 520.1 | 4 | vermelho |
| 201607 | 1 | NA | 56 | 121 | 125 | 0.51 | 669.5 | 4 | vermelho |

volta

Cordeiro

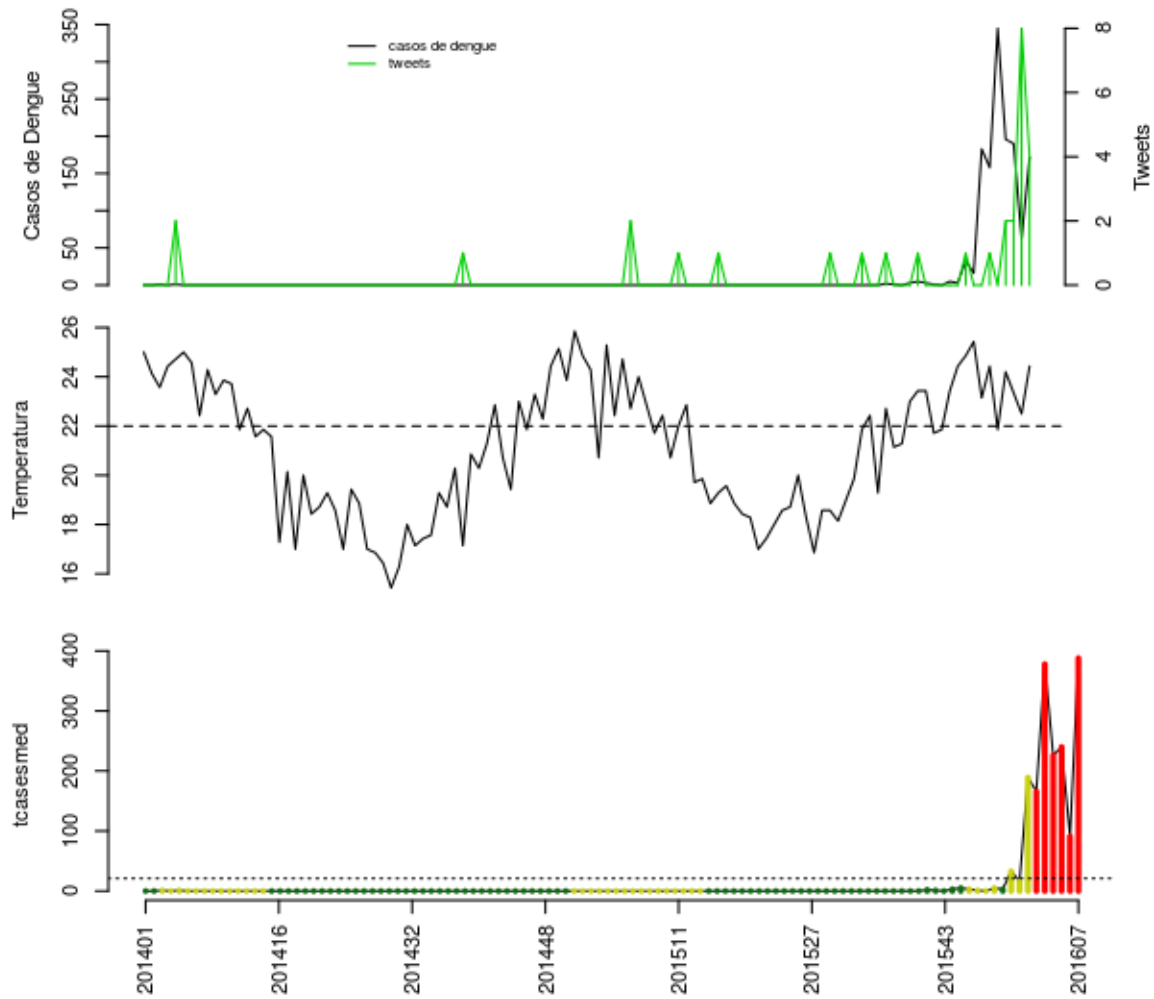

Histórico

| SE | tweet | temp | casos | casos.esp | maxcasos | p(Rt1) | inc | nivel | cor |
|---------------|-------|-------|-------|-----------|----------|--------|-------|-------|----------|
| 201603 | 0 | 21.86 | 345 | 378 | 381 | 1 | 1803 | 4 | vermelho |
| 201604 | 2 | 24.2 | 196 | 226 | 228 | 0.79 | 1078 | 4 | vermelho |
| 201605 | 2 | 23.35 | 190 | 240 | 243 | 0.27 | 1145 | 4 | vermelho |
| 201606 | 8 | 22.5 | 62 | 91 | 93 | 0 | 434.1 | 4 | vermelho |
| 201607 | 4 | 24.43 | 172 | 388 | 393 | 1 | 1851 | 4 | vermelho |

volta

Duas Barras

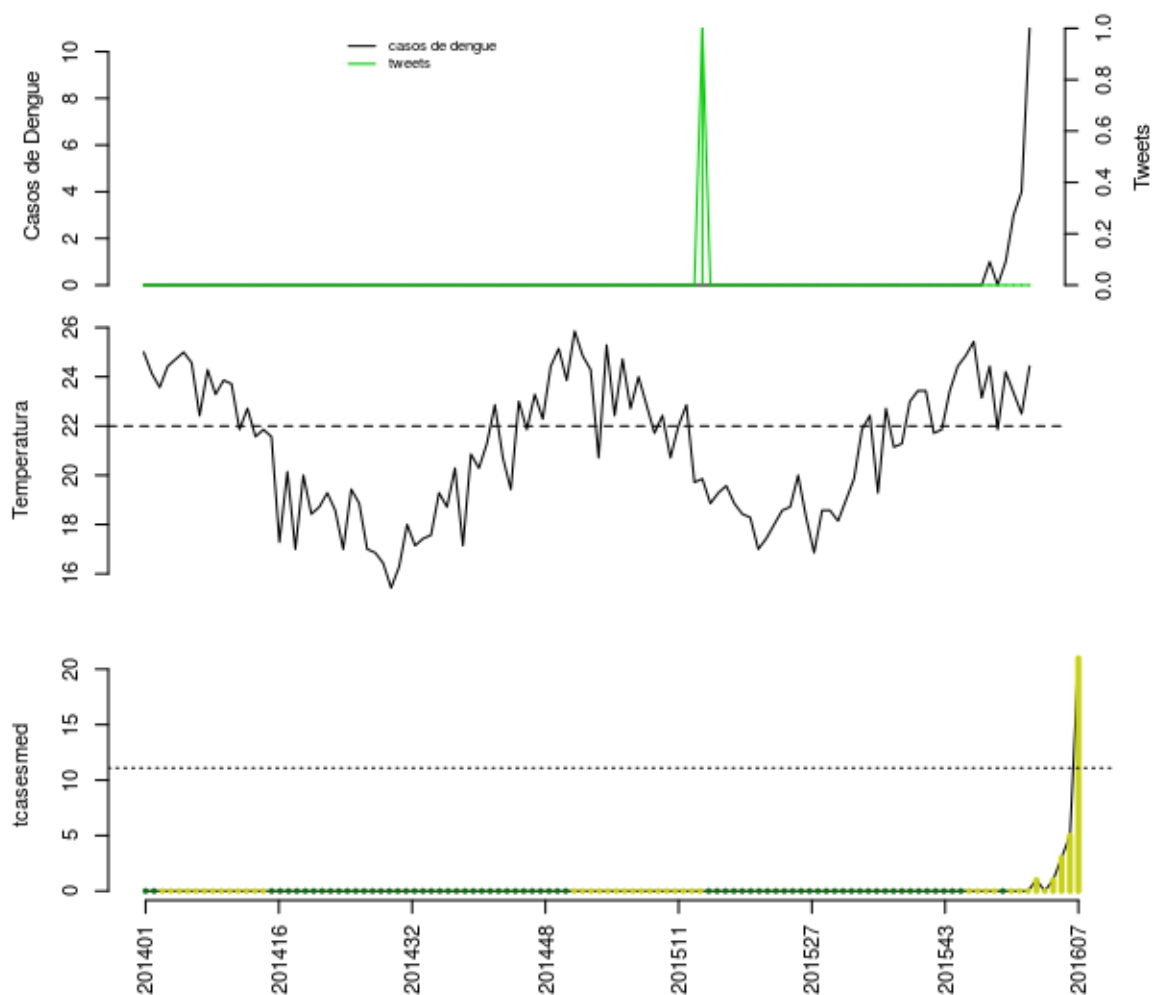

Histórico

| SE | tweet | temp | casos | casos.esp | maxcasos | p(Rt1) | inc | nivel | cor |
|---------------|-------|-------|-------|-----------|----------|--------|-------|-------|---------|
| 201603 | 0 | 21.86 | 0 | 0 | 0 | 0 | 0 | 2 | amarelo |
| 201604 | 0 | 24.2 | 1 | 1 | 1 | 0.75 | 9.012 | 2 | amarelo |
| 201605 | 0 | 23.35 | 3 | 3 | 3 | 0.92 | 27.04 | 2 | amarelo |
| 201606 | 0 | 22.5 | 4 | 5 | 5 | 0.93 | 45.06 | 2 | amarelo |
| 201607 | 0 | 24.43 | 11 | 21 | 22 | 1 | 189.3 | 2 | amarelo |

volta

Guapimirim

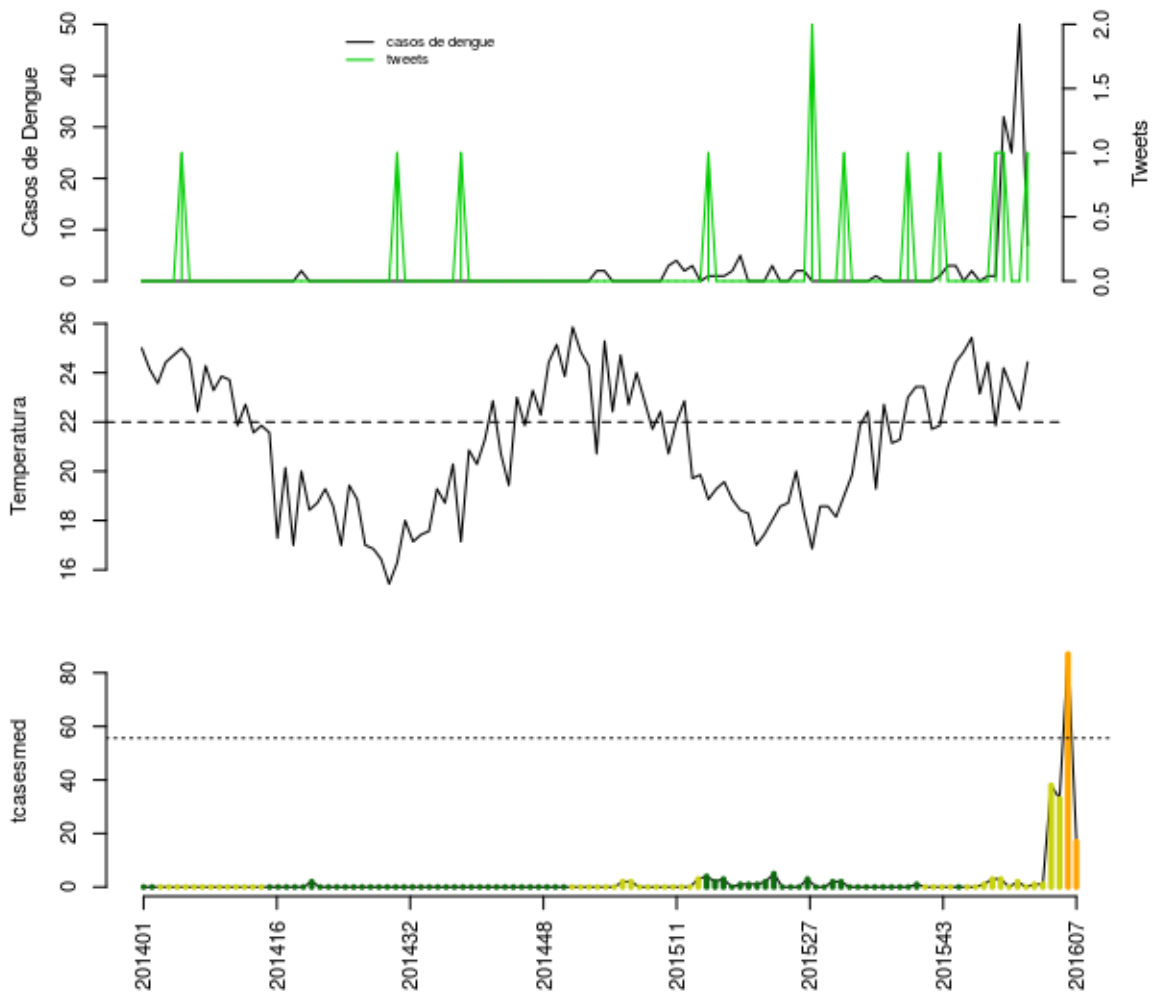

Histórico

| SE | tweet | temp | casos | casos.esp | maxcasos | p(Rt1) | inc | nivel | cor |
|---------------|-------|-------|-------|-----------|----------|--------|-------|-------|---------|
| 201603 | 1 | 21.86 | 1 | 1 | 1 | 0.56 | 1.798 | 2 | amarelo |
| 201604 | 1 | 24.2 | 32 | 38 | 39 | 1 | 68.31 | 2 | amarelo |
| 201605 | 0 | 23.35 | 25 | 33 | 35 | 1 | 59.32 | 2 | amarelo |
| 201606 | 0 | 22.5 | 50 | 87 | 90 | 1 | 156.4 | 3 | laranja |
| 201607 | 1 | 24.43 | 7 | 17 | 19 | 0 | 30.56 | 3 | laranja |

volta

Macuco

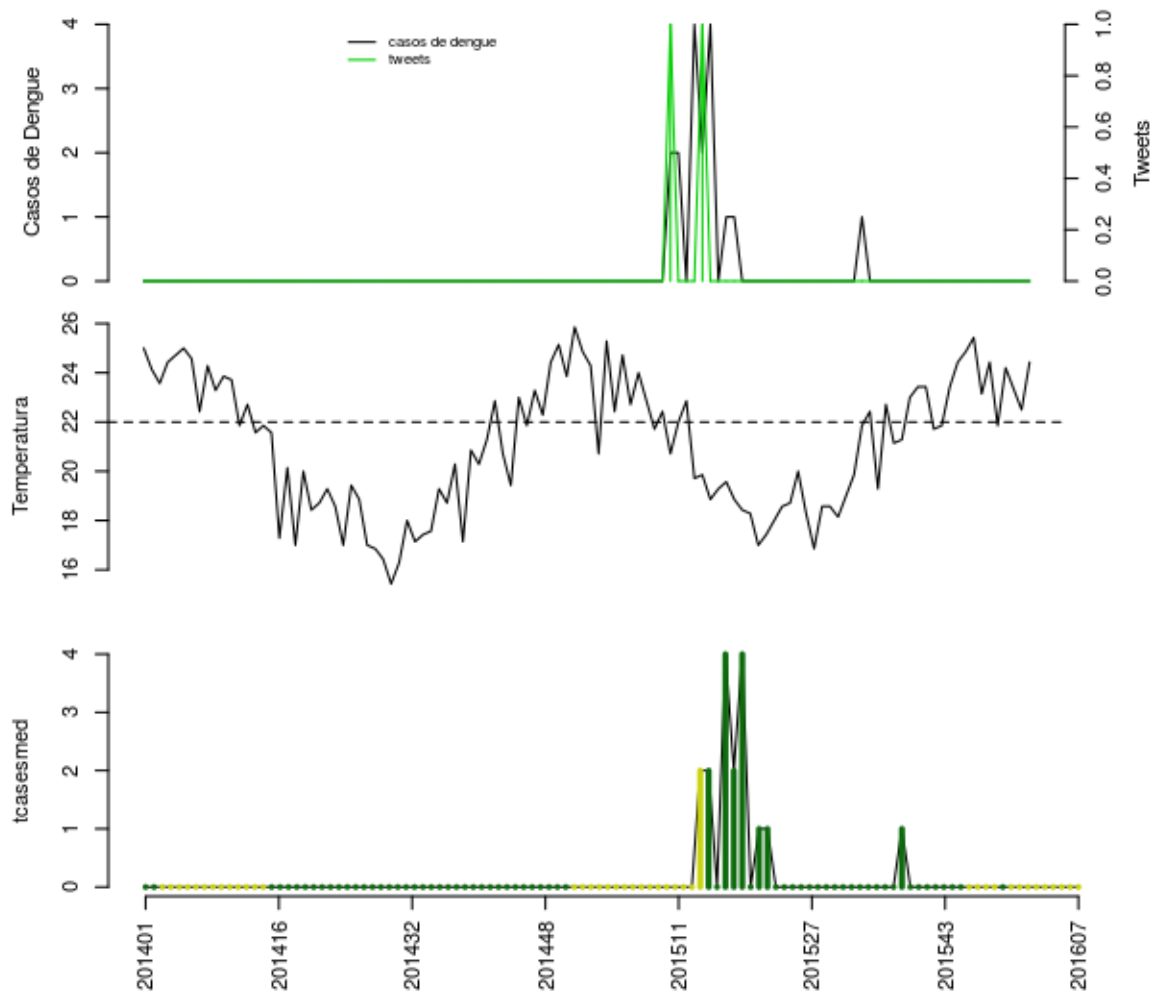

Histórico

| SE | tweet | temp | casos | casos.esp | maxcasos | p(Rt1) | inc | nivel | cor |
|---------------|-------|-------|-------|-----------|----------|--------|-----|-------|---------|
| 201603 | 0 | 21.86 | 0 | 0 | 0 | 0 | 0 | 2 | amarelo |
| 201604 | 0 | 24.2 | 0 | 0 | 0 | 0 | 0 | 2 | amarelo |
| 201605 | 0 | 23.35 | 0 | 0 | 0 | 0 | 0 | 2 | amarelo |
| 201606 | 0 | 22.5 | 0 | 0 | 0 | 0 | 0 | 2 | amarelo |
| 201607 | 0 | 24.43 | 0 | 0 | 0 | 0 | 0 | 2 | amarelo |

volta

Nova Friburgo

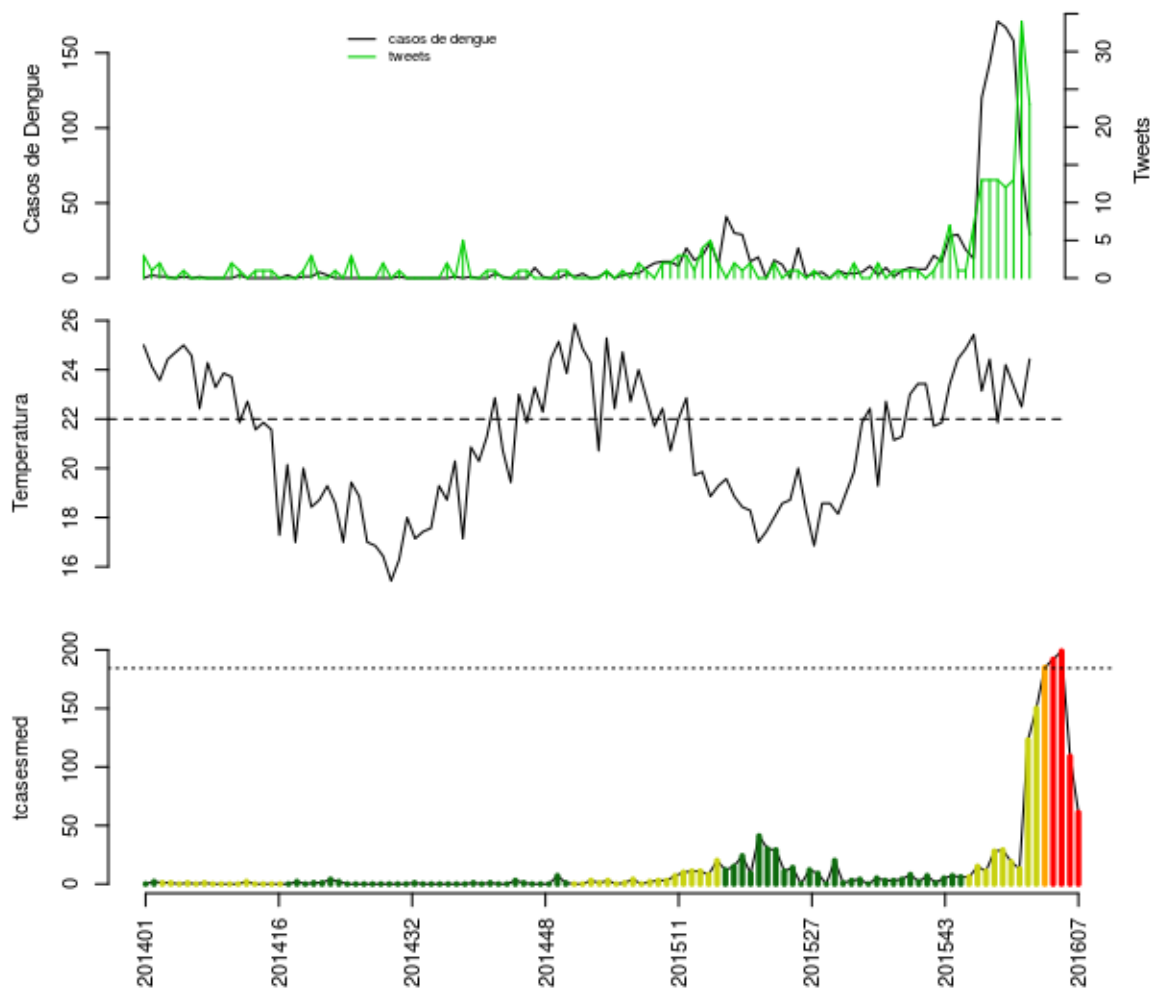

Histórico

| SE | tweet | temp | casos | casos.esp | maxcasos | p(Rt1) | inc | nivel | cor |
|---------------|-------|-------|-------|-----------|----------|--------|-------|-------|----------|
| 201603 | 13 | 21.86 | 171 | 185 | 187 | 1 | 100.3 | 3 | laranja |
| 201604 | 12 | 24.2 | 167 | 192 | 194 | 1 | 104.1 | 4 | vermelho |
| 201605 | 13 | 23.35 | 158 | 199 | 201 | 0.94 | 107.9 | 4 | vermelho |
| 201606 | 34 | 22.5 | 74 | 109 | 111 | 0 | 59.09 | 4 | vermelho |
| 201607 | 23 | 24.43 | 29 | 61 | 63 | 0 | 33.07 | 4 | vermelho |

volta

Petropolis

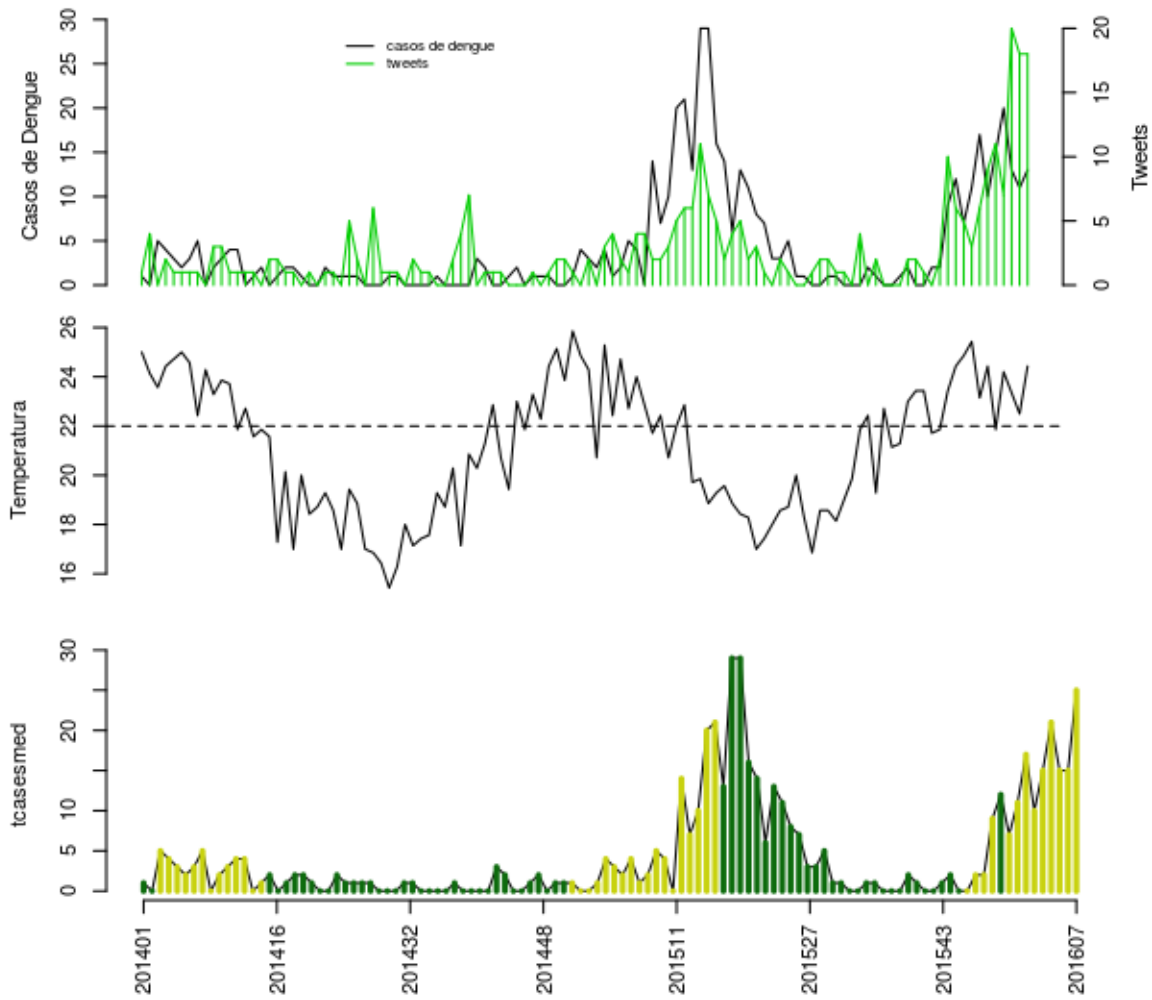

Histórico

| SE | tweet | temp | casos | casos.esp | maxcasos | p(Rt1) | inc | nivel | cor |
|---------------|-------|-------|-------|-----------|----------|--------|-------|-------|---------|
| 201603 | 11 | 21.86 | 15 | 15 | 16 | 0.68 | 5.033 | 2 | amarelo |
| 201604 | 7 | 24.2 | 20 | 21 | 22 | 0.9 | 7.047 | 2 | amarelo |
| 201605 | 20 | 23.35 | 13 | 15 | 15 | 0.49 | 5.033 | 2 | amarelo |
| 201606 | 18 | 22.5 | 11 | 15 | 16 | 0.4 | 5.033 | 2 | amarelo |
| 201607 | 18 | 24.43 | 13 | 25 | 27 | 0.9 | 8.389 | 2 | amarelo |

volta

Santa Maria Madalena

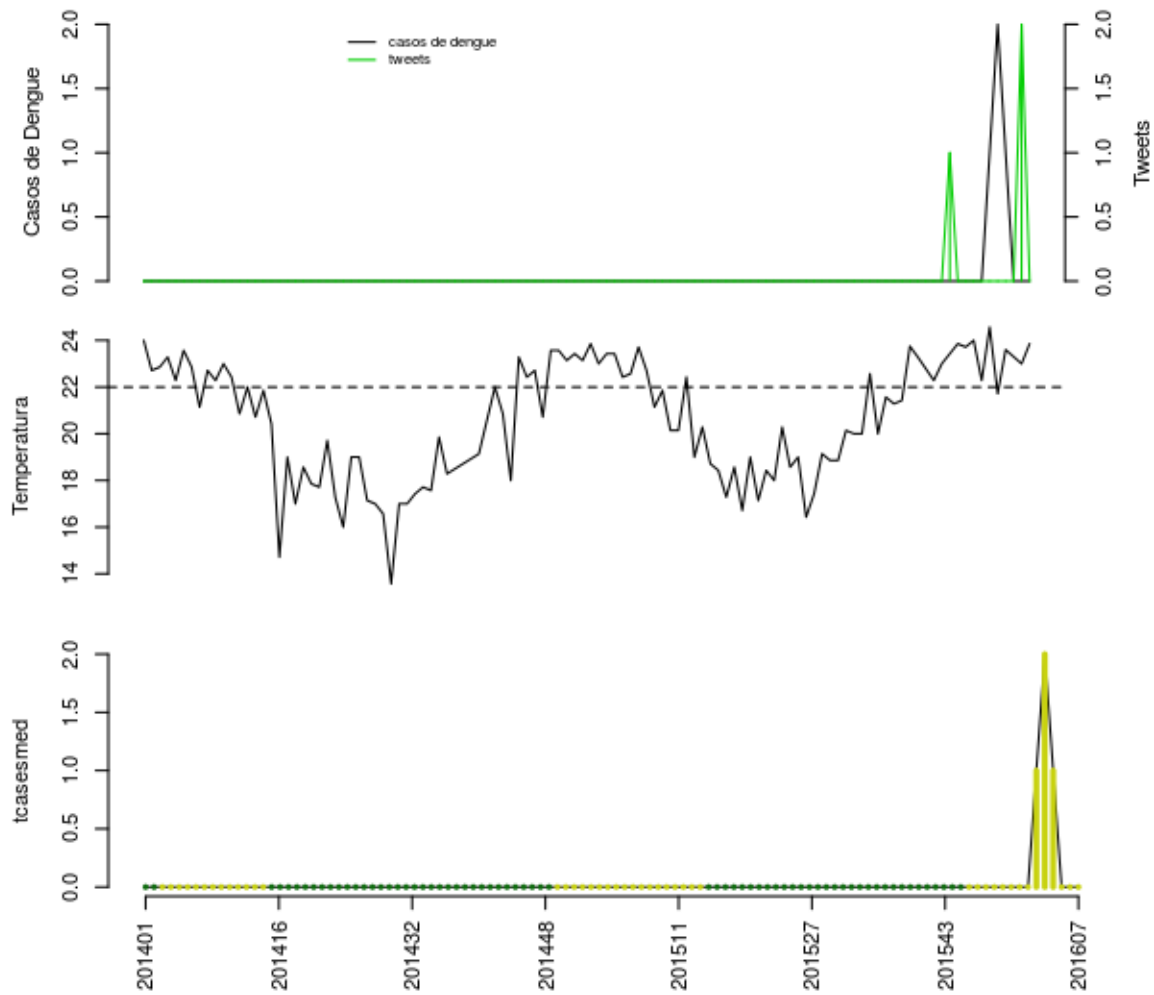

Histórico

| SE | tweet | temp | casos | casos.esp | maxcasos | p(Rt1) | inc | nivel | cor |
|---------------|-------|-------|-------|-----------|----------|--------|-------|-------|---------|
| 201603 | 0 | 21.71 | 2 | 2 | 2 | 0.91 | 19.51 | 2 | amarelo |
| 201604 | 0 | 23.6 | 1 | 1 | 1 | 0.54 | 9.753 | 2 | amarelo |
| 201605 | 0 | 23.3 | 0 | 0 | 0 | 0 | 0 | 2 | amarelo |
| 201606 | 2 | 23 | 0 | 0 | 0 | 0 | 0 | 2 | amarelo |
| 201607 | 0 | 23.86 | 0 | 0 | 0 | 0 | 0 | 2 | amarelo |

volta

São José do Vale do Rio Preto

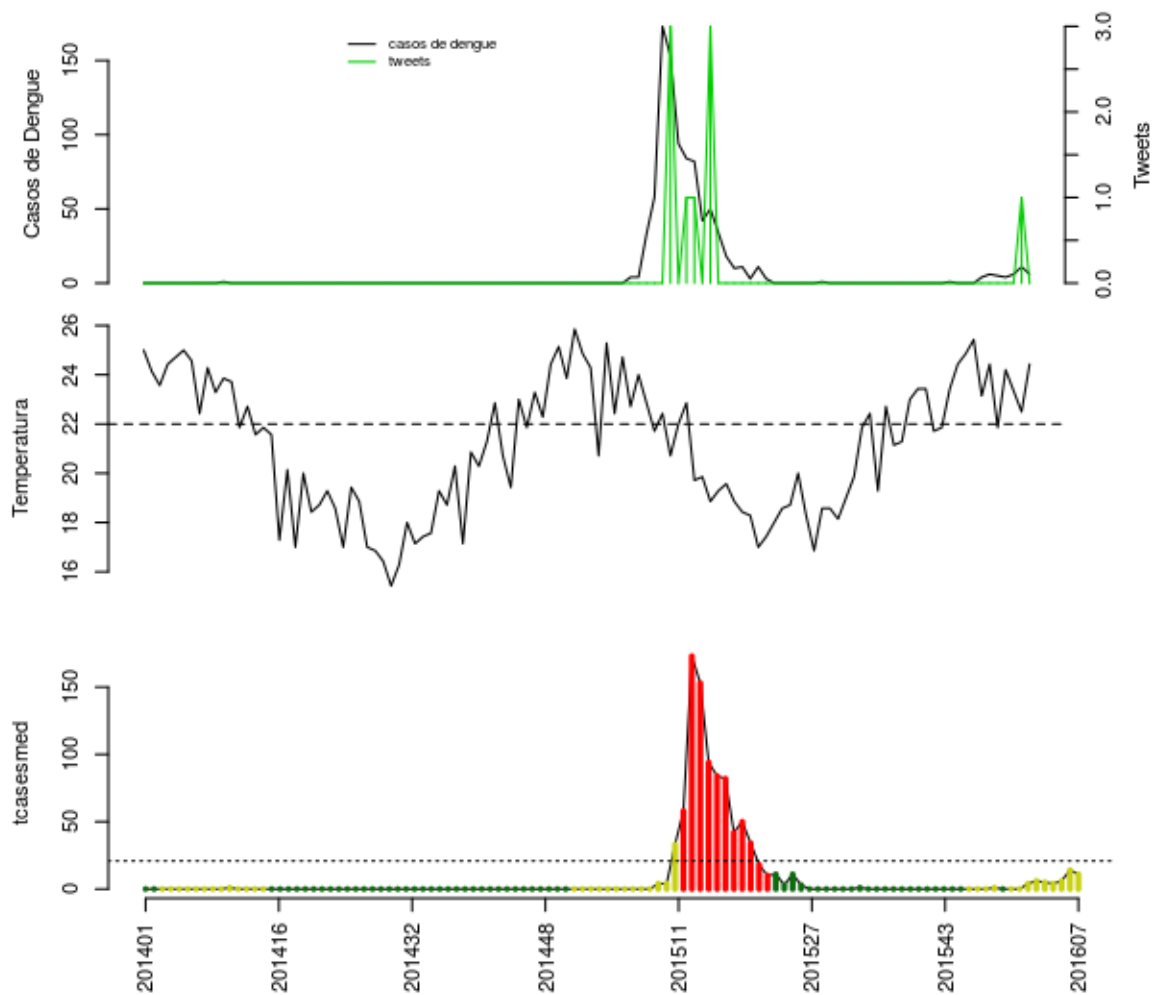

Histórico

| SE | tweet | temp | casos | casos.esp | maxcasos | p(Rt1) | inc | nivel | cor |
|---------------|-------|-------|-------|-----------|----------|--------|-------|-------|---------|
| 201603 | 0 | 21.86 | 5 | 5 | 5 | 0.75 | 24.02 | 2 | amarelo |
| 201604 | 0 | 24.2 | 4 | 4 | 4 | 0.44 | 19.22 | 2 | amarelo |
| 201605 | 0 | 23.35 | 6 | 6 | 7 | 0.64 | 28.83 | 2 | amarelo |
| 201606 | 1 | 22.5 | 11 | 14 | 15 | 0.98 | 67.27 | 2 | amarelo |
| 201607 | 0 | 24.43 | 6 | 11 | 12 | 0.79 | 52.85 | 2 | amarelo |

volta

São Sebastião do Alto

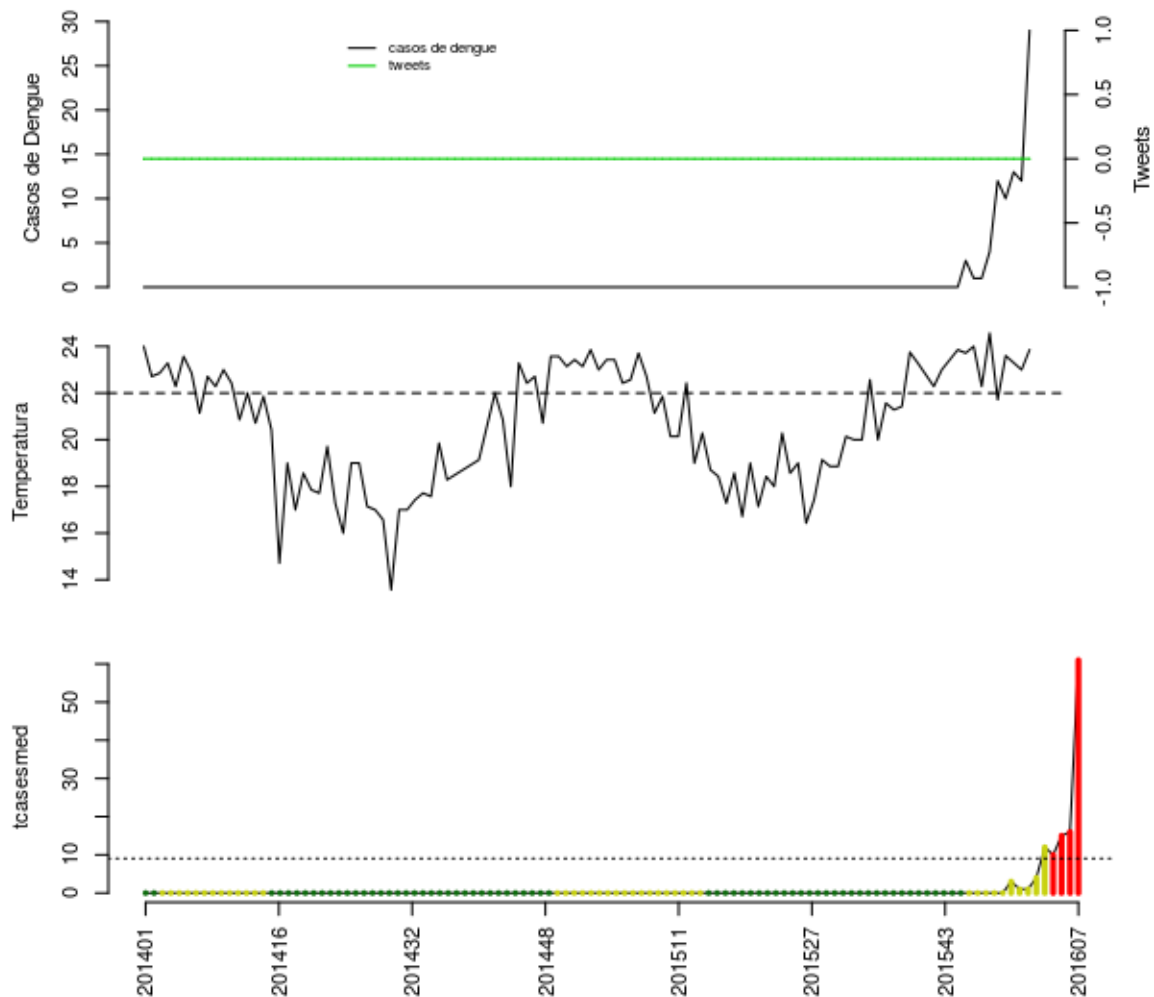

Histórico

| SE | tweet | temp | casos | casos.esp | maxcasos | p(Rt1) | inc | nivel | cor |
|---------------|-------|-------|-------|-----------|----------|--------|-------|-------|----------|
| 201603 | 0 | 21.71 | 12 | 12 | 12 | 1 | 132.8 | 2 | amarelo |
| 201604 | 0 | 23.6 | 10 | 10 | 11 | 0.89 | 110.7 | 4 | vermelho |
| 201605 | 0 | 23.3 | 13 | 15 | 15 | 0.91 | 166.1 | 4 | vermelho |
| 201606 | 0 | 23 | 12 | 16 | 17 | 0.82 | 177.1 | 4 | vermelho |
| 201607 | 0 | 23.86 | 29 | 61 | 63 | 1 | 675.3 | 4 | vermelho |

volta

Sumidouro

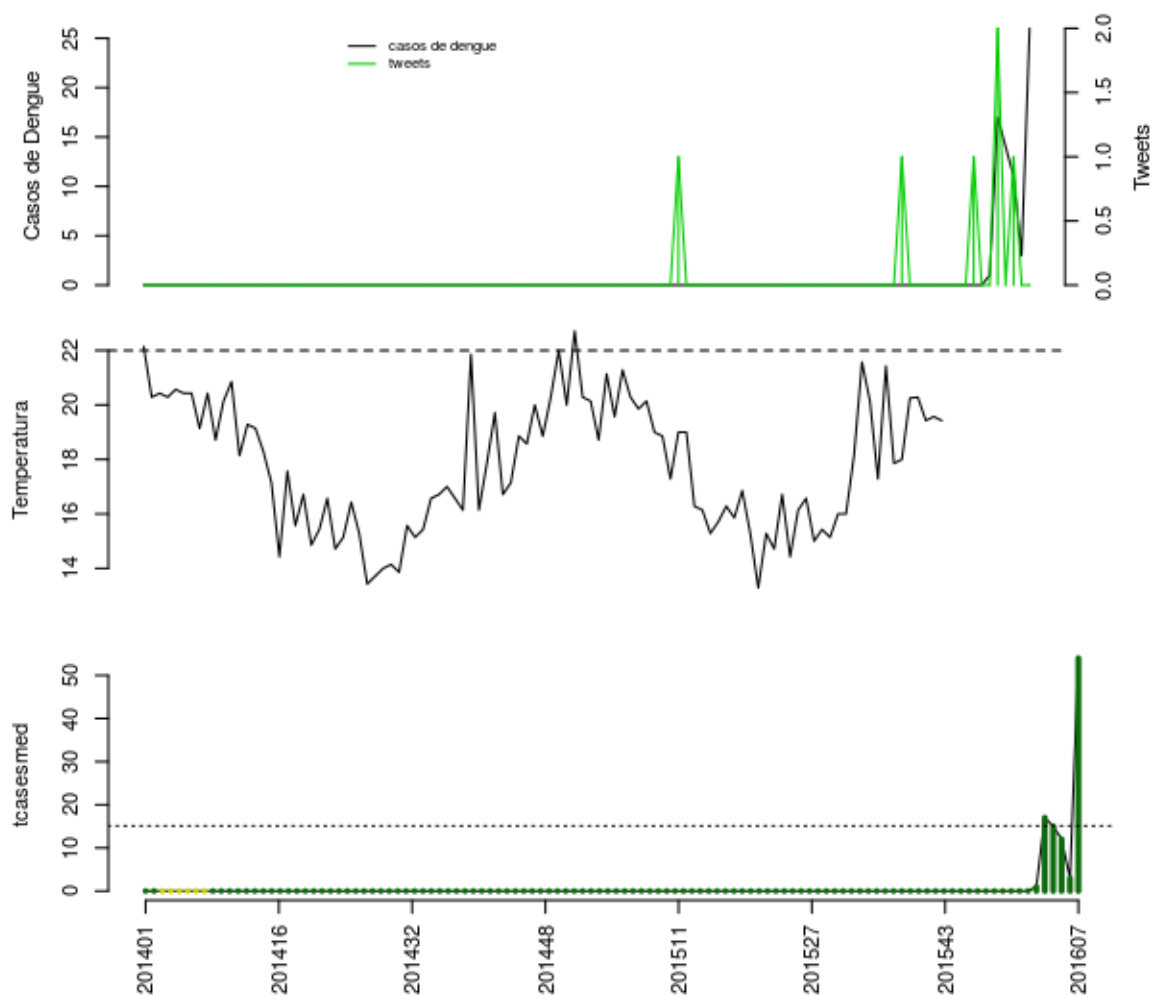

Histórico

| SE | tweet | temp | casos | casos.esp | maxcasos | p(Rt1) | inc | nivel | cor |
|---------------|-------|------|-------|-----------|----------|--------|-------|-------|-------|
| 201603 | 2 | NA | 17 | 17 | 18 | 1 | 112.6 | 1 | verde |
| 201604 | 0 | NA | 14 | 15 | 15 | 0.98 | 99.34 | 1 | verde |
| 201605 | 1 | NA | 11 | 12 | 13 | 0.63 | 79.48 | 1 | verde |
| 201606 | 0 | NA | 3 | 3 | 4 | 0.01 | 19.87 | 1 | verde |
| 201607 | 0 | NA | 26 | 54 | 56 | 1 | 357.6 | 1 | verde |

volta

Teresopolis

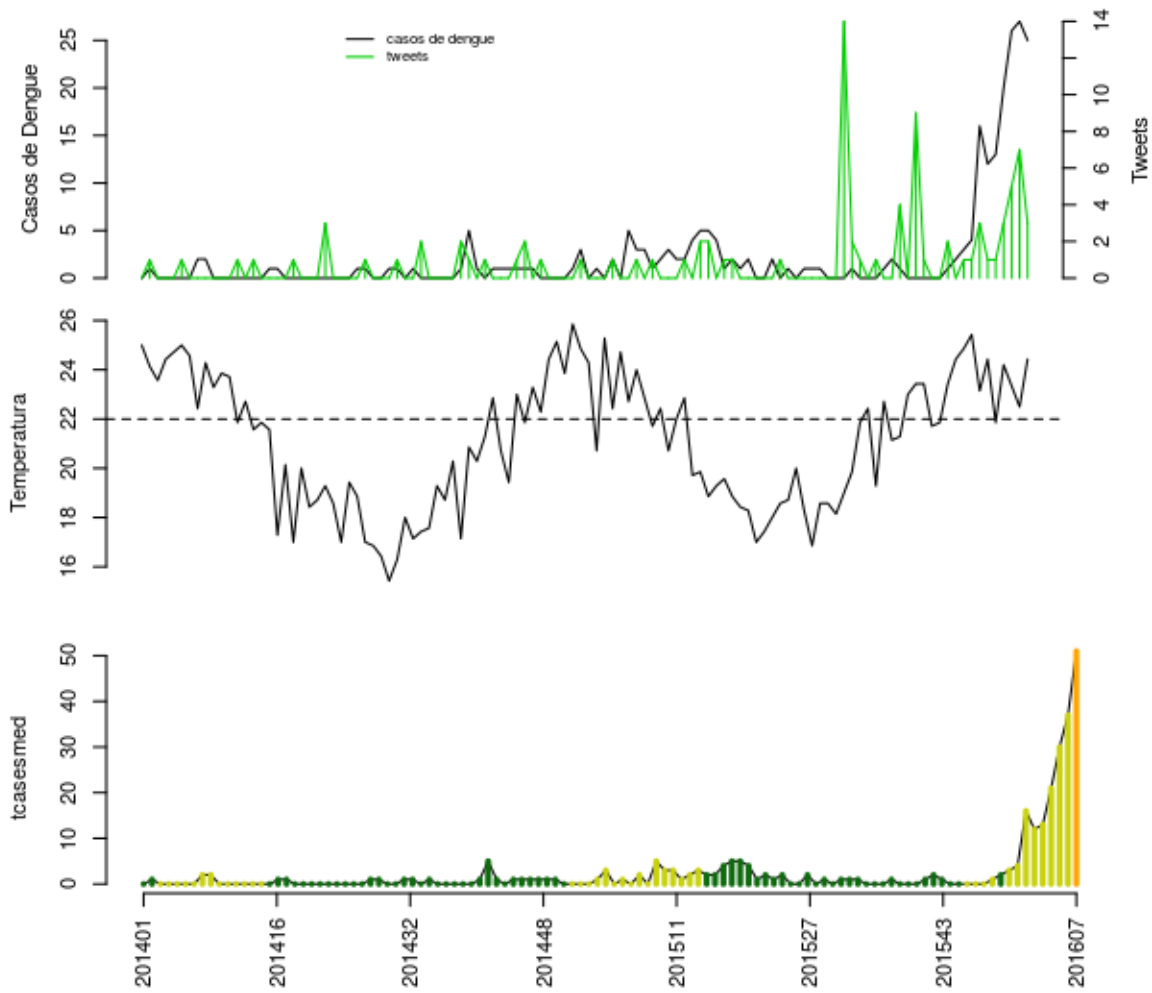

Histórico

| SE | tweet | temp | casos | casos.esp | maxcasos | p(Rt1) | inc | nivel | cor |
|---------------|-------|-------|-------|-----------|----------|--------|-------|-------|---------|
| 201603 | 1 | 21.86 | 13 | 13 | 14 | 0.71 | 7.581 | 2 | amarelo |
| 201604 | 3 | 24.2 | 20 | 21 | 22 | 0.92 | 12.25 | 2 | amarelo |
| 201605 | 5 | 23.35 | 26 | 30 | 31 | 0.98 | 17.49 | 2 | amarelo |
| 201606 | 7 | 22.5 | 27 | 37 | 39 | 0.98 | 21.58 | 2 | amarelo |
| 201607 | 3 | 24.43 | 25 | 51 | 54 | 0.99 | 29.74 | 3 | laranja |

volta

Trajano de Moraes

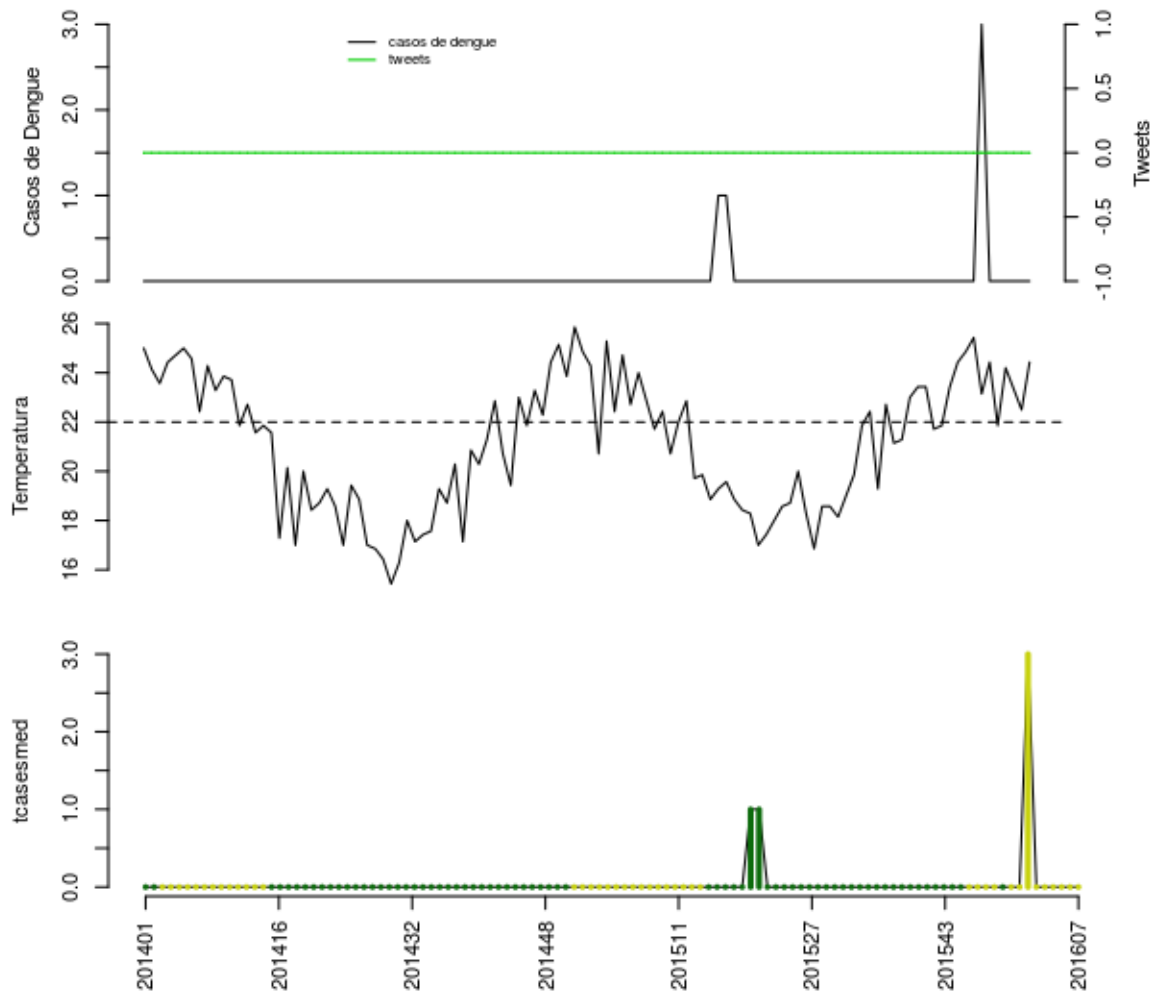

Histórico

| SE | tweet | temp | casos | casos.esp | maxcasos | p(Rt1) | inc | nivel | cor |
|---------------|-------|-------|-------|-----------|----------|--------|-----|-------|---------|
| 201603 | 0 | 21.86 | 0 | 0 | 0 | 0 | 0 | 2 | amarelo |
| 201604 | 0 | 24.2 | 0 | 0 | 0 | 0 | 0 | 2 | amarelo |
| 201605 | 0 | 23.35 | 0 | 0 | 0 | 0 | 0 | 2 | amarelo |
| 201606 | 0 | 22.5 | 0 | 0 | 0 | 0 | 0 | 2 | amarelo |
| 201607 | 0 | 24.43 | 0 | 0 | 0 | 0 | 0 | 2 | amarelo |

volta

Região Baixada Litoranea

- Araruama, Armação dos Búzios, Arraial do Cabo, Cabo Frio, Casimiro de Abreu, Iguaba Grande, Rio das Ostras, São Pedro da Aldeia, Saquarema,

Araruama

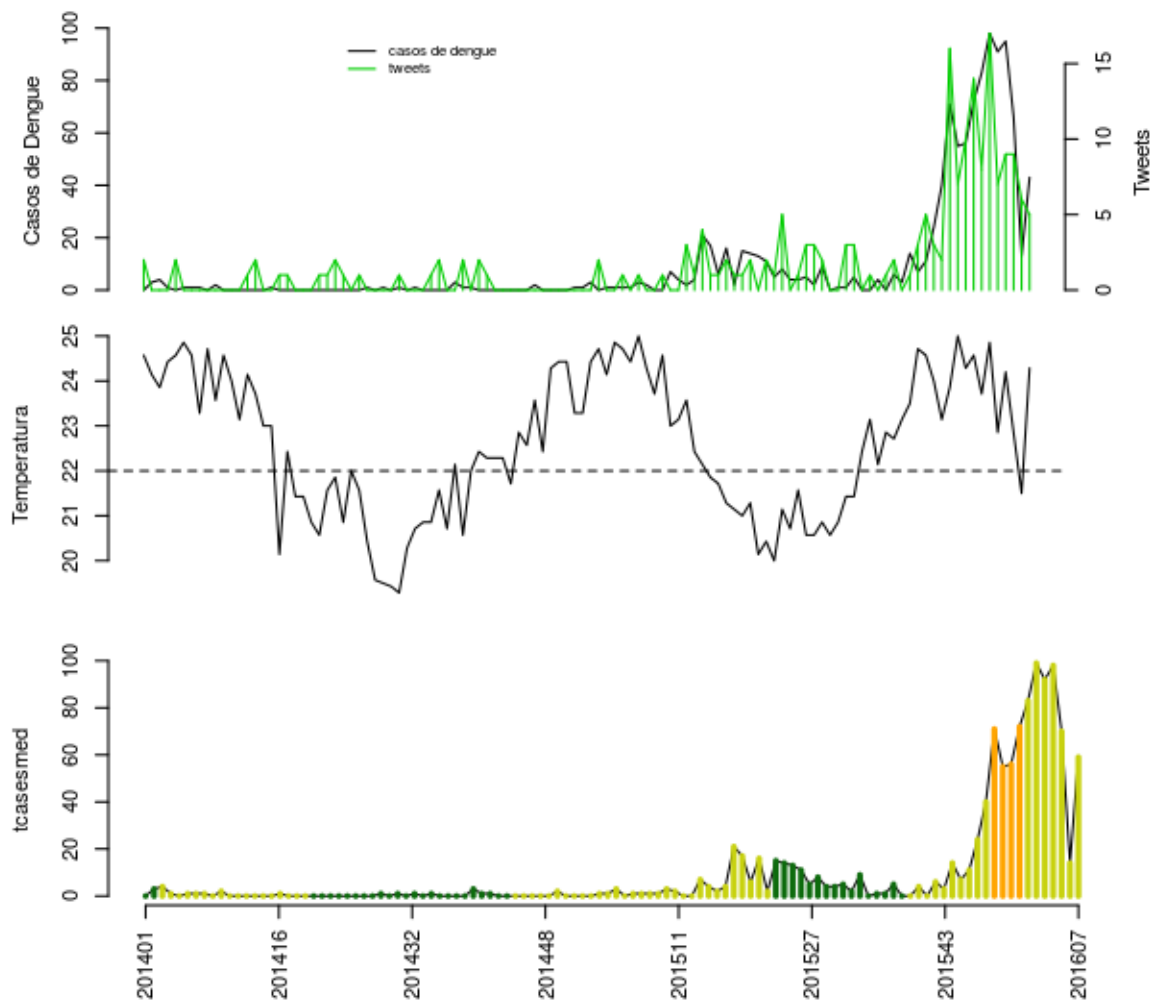

Histórico

| SE | tweet | temp | casos | casos.esp | maxcasos | p(Rt1) | inc | nivel | cor |
|---------------|-------|-------|-------|-----------|----------|--------|-------|-------|---------|
| 201603 | 7 | 22.86 | 91 | 92 | 93 | 0.8 | 76.07 | 2 | amarelo |
| 201604 | 9 | 24.2 | 95 | 98 | 99 | 0.75 | 81.03 | 2 | amarelo |
| 201605 | 9 | 22.85 | 66 | 70 | 71 | 0.05 | 57.88 | 2 | amarelo |
| 201606 | 6 | 21.5 | 13 | 14 | 14 | 0 | 11.58 | 2 | amarelo |
| 201607 | 5 | 24.29 | 43 | 59 | 61 | 0.34 | 48.78 | 2 | amarelo |

volta

Armação dos Búzios

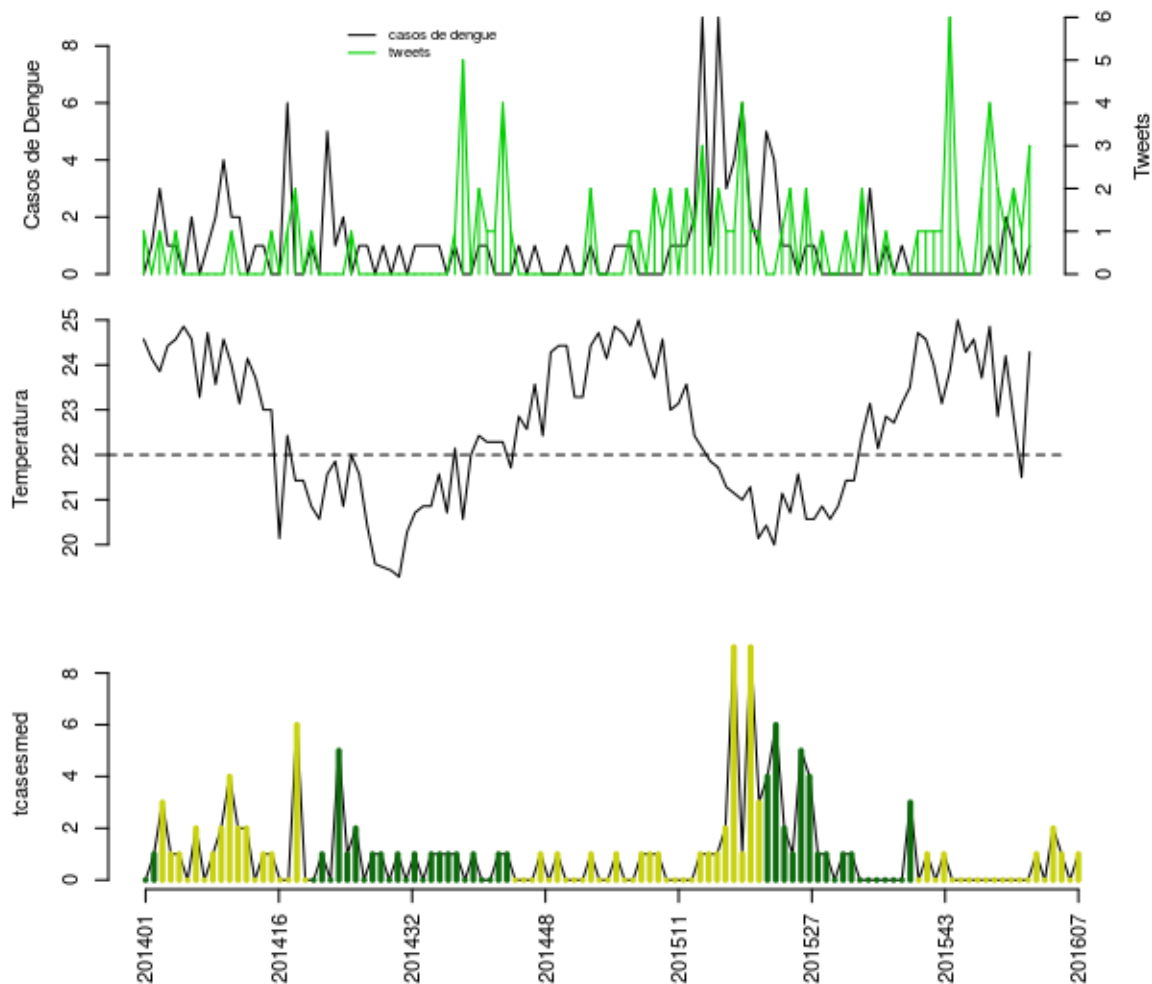

Histórico

| SE | tweet | temp | casos | casos.esp | maxcasos | p(Rt1) | inc | nivel | cor |
|---------------|-------|-------|-------|-----------|----------|--------|-------|-------|---------|
| 201603 | 2 | 22.86 | 0 | 0 | 0 | 0 | 0 | 2 | amarelo |
| 201604 | 1 | 24.2 | 2 | 2 | 2 | 0.88 | 6.571 | 2 | amarelo |
| 201605 | 2 | 22.85 | 1 | 1 | 1 | 0.58 | 3.285 | 2 | amarelo |
| 201606 | 1 | 21.5 | 0 | 0 | 0 | 0 | 0 | 2 | amarelo |
| 201607 | 3 | 24.29 | 1 | 1 | 1 | 0.54 | 3.285 | 2 | amarelo |

volta

Arraial do Cabo

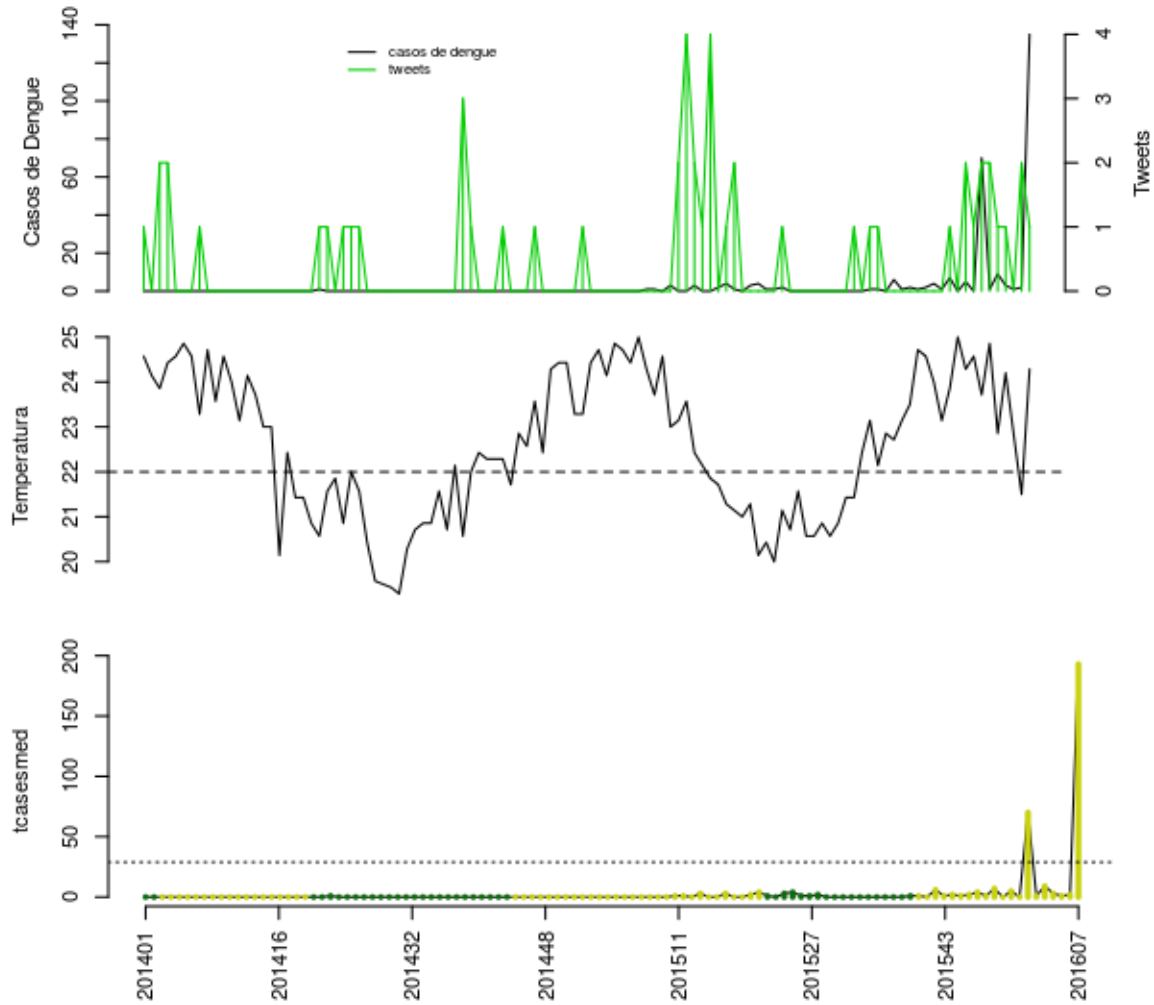

Histórico

| SE | tweet | temp | casos | casos.esp | maxcasos | p(Rt1) | inc | nivel | cor |
|---------------|-------|-------|-------|-----------|----------|--------|-------|-------|---------|
| 201603 | 1 | 22.86 | 9 | 9 | 9 | 0 | 31.18 | 2 | amarelo |
| 201604 | 1 | 24.2 | 3 | 3 | 3 | 0 | 10.39 | 2 | amarelo |
| 201605 | 0 | 22.85 | 1 | 1 | 1 | 0 | 3.464 | 2 | amarelo |
| 201606 | 2 | 21.5 | 2 | 2 | 2 | 0.13 | 6.929 | 2 | amarelo |
| 201607 | 1 | 24.29 | 135 | 193 | 197 | 1 | 668.6 | 2 | amarelo |

volta

Cabo Frio

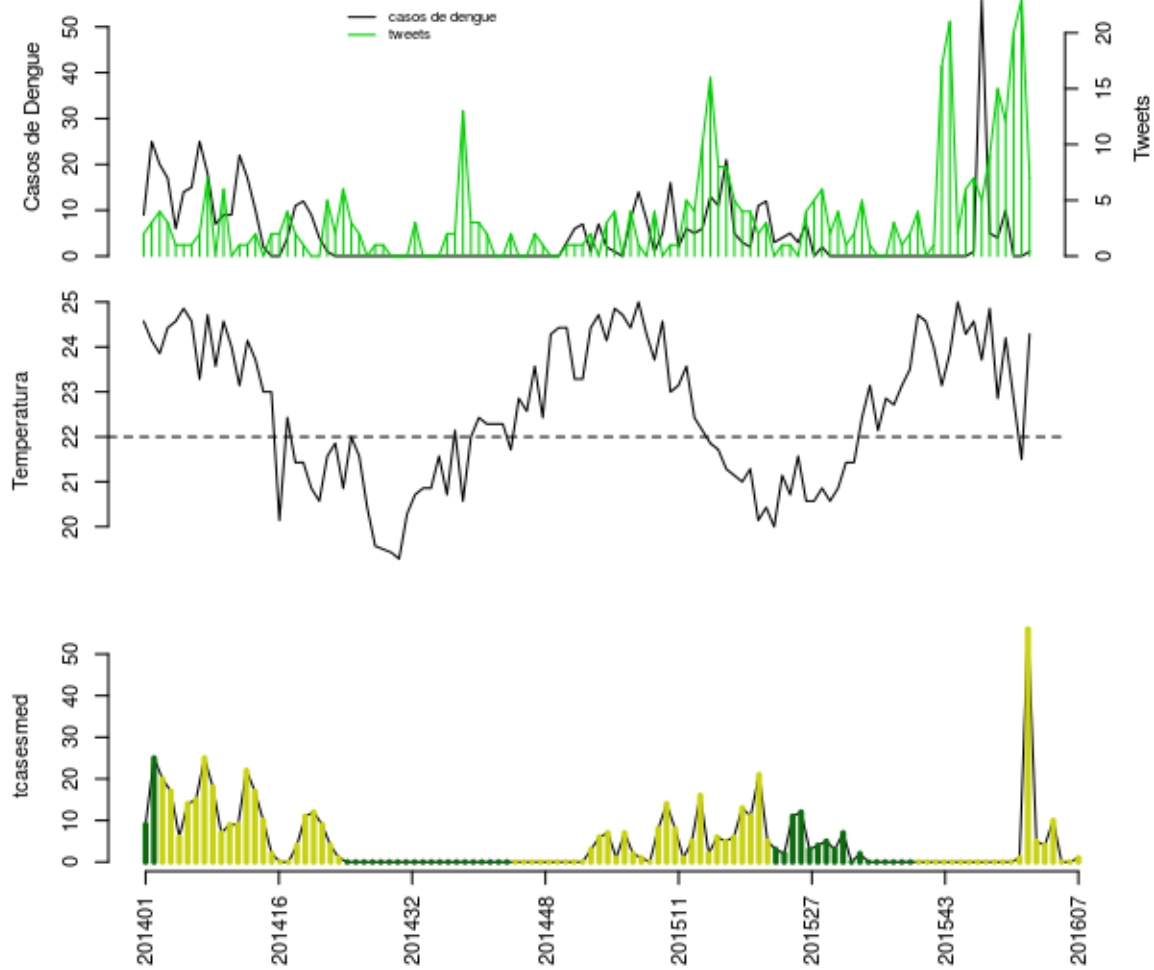

Histórico

| SE | tweet | temp | casos | casos.esp | maxcasos | p(Rt1) | inc | nivel | cor |
|---------------|-------|-------|-------|-----------|----------|--------|-------|-------|---------|
| 201603 | 15 | 22.86 | 4 | 4 | 4 | 0 | 1.956 | 2 | amarelo |
| 201604 | 12 | 24.2 | 10 | 10 | 10 | 0.09 | 4.89 | 2 | amarelo |
| 201605 | 20 | 22.85 | 0 | 0 | 0 | 0 | 0 | 2 | amarelo |
| 201606 | 23 | 21.5 | 0 | 0 | 0 | 0 | 0 | 2 | amarelo |
| 201607 | 7 | 24.29 | 1 | 1 | 1 | 0.13 | 0.489 | 2 | amarelo |

volta

Casimiro de Abreu

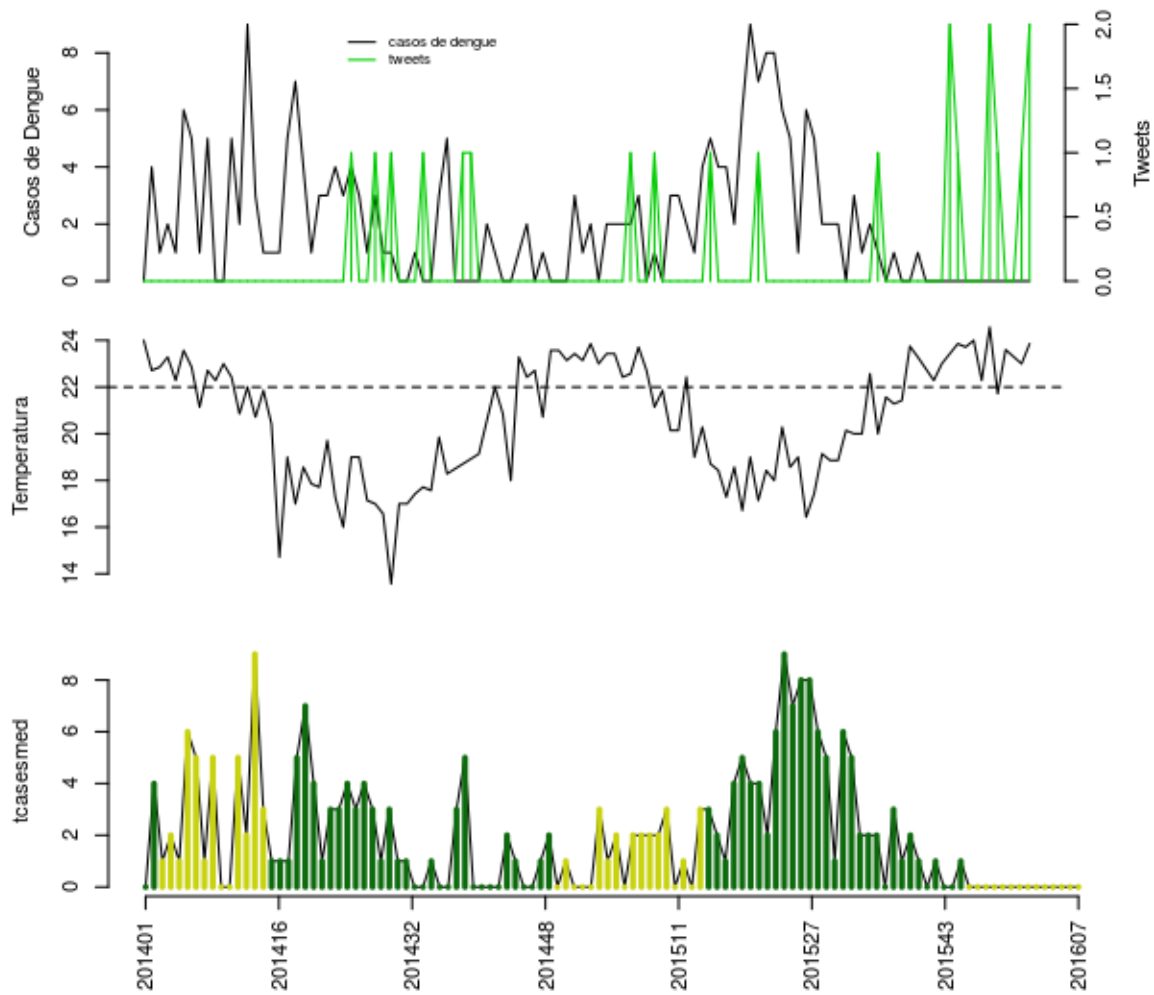

Histórico

| SE | tweet | temp | casos | casos.esp | maxcasos | p(Rt1) | inc | nivel | cor |
|---------------|-------|-------|-------|-----------|----------|--------|-----|-------|---------|
| 201603 | 1 | 21.71 | 0 | 0 | 0 | 0 | 0 | 2 | amarelo |
| 201604 | 0 | 23.6 | 0 | 0 | 0 | 0 | 0 | 2 | amarelo |
| 201605 | 0 | 23.3 | 0 | 0 | 0 | 0 | 0 | 2 | amarelo |
| 201606 | 1 | 23 | 0 | 0 | 0 | 0 | 0 | 2 | amarelo |
| 201607 | 2 | 23.86 | 0 | 0 | 0 | 0 | 0 | 2 | amarelo |

volta

Iguaba Grande

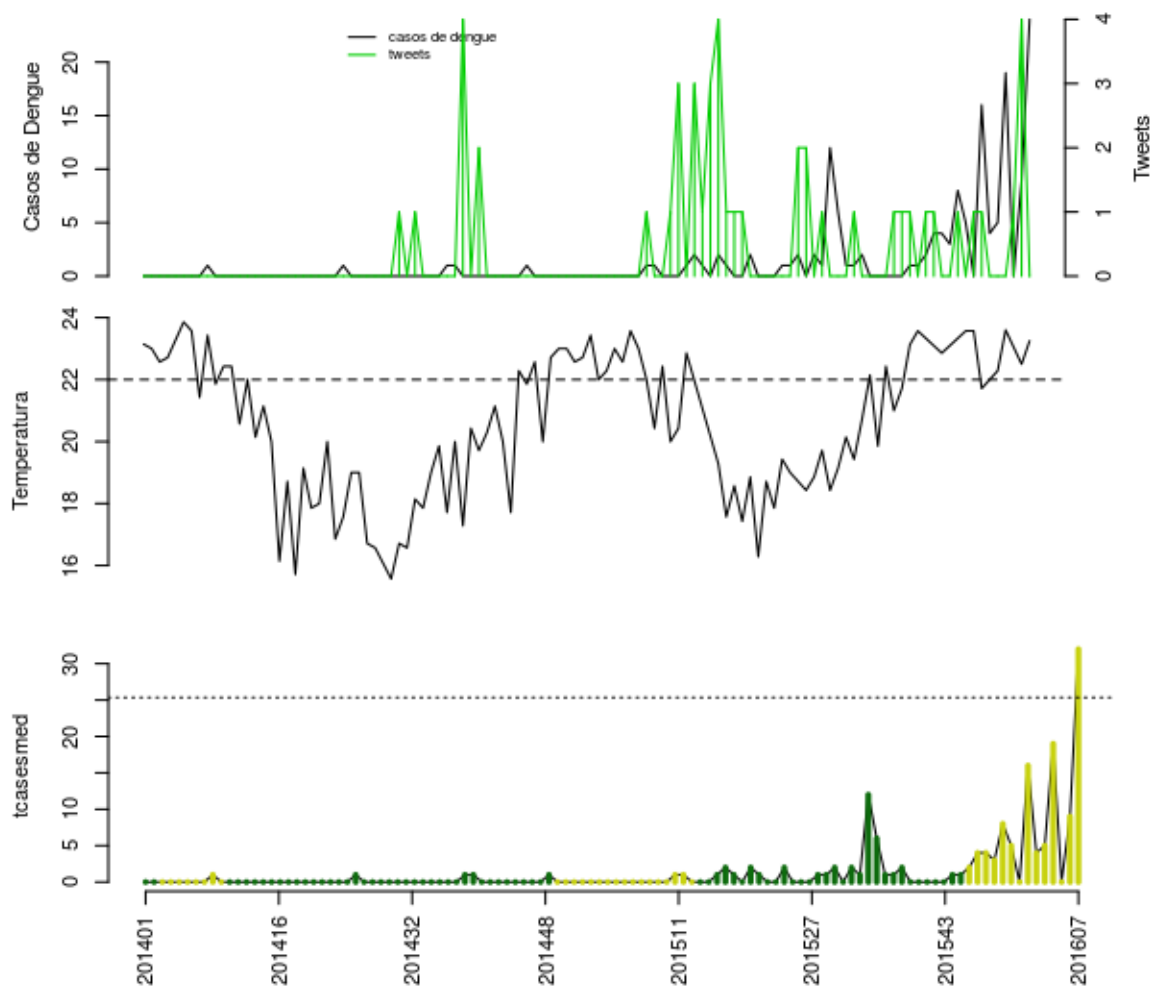

Histórico

| SE | tweet | temp | casos | casos.esp | maxcasos | p(Rt1) | inc | nivel | cor |
|---------------|-------|-------|-------|-----------|----------|--------|-------|-------|---------|
| 201603 | 0 | 22.29 | 5 | 5 | 5 | 0.26 | 19.72 | 2 | amarelo |
| 201604 | 0 | 23.6 | 19 | 19 | 19 | 0.99 | 74.94 | 2 | amarelo |
| 201605 | 1 | 23.05 | 0 | 0 | 0 | 0 | 0 | 2 | amarelo |
| 201606 | 4 | 22.5 | 9 | 9 | 10 | 0.52 | 35.5 | 2 | amarelo |
| 201607 | 0 | 23.25 | 24 | 32 | 33 | 1 | 126.2 | 2 | amarelo |

volta

Rio das Ostras

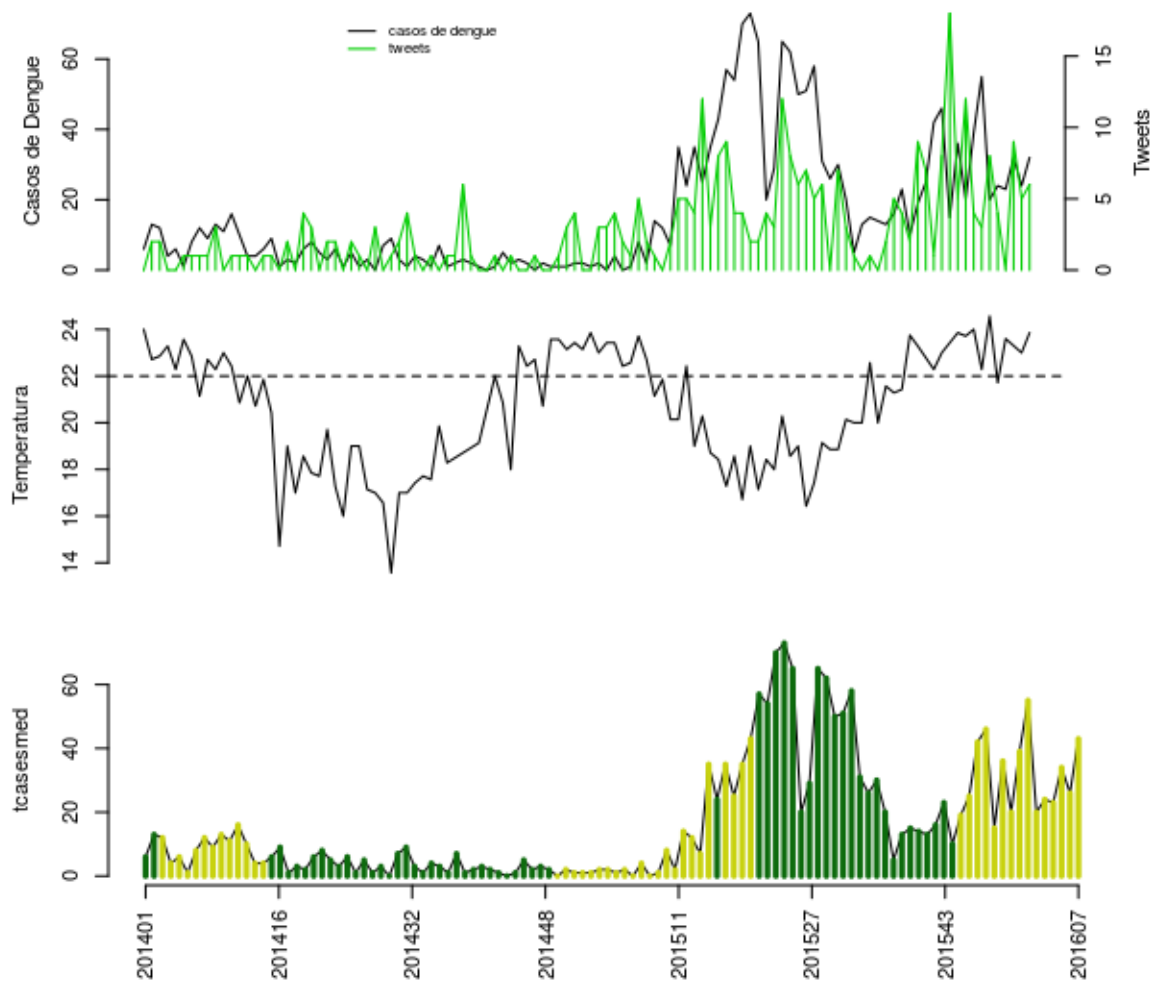

Histórico

| SE | tweet | temp | casos | casos.esp | maxcasos | p(Rt1) | inc | nivel | cor |
|---------------|-------|-------|-------|-----------|----------|--------|-------|-------|---------|
| 201603 | 4 | 21.71 | 24 | 24 | 24 | 0.05 | 18.87 | 2 | amarelo |
| 201604 | 0 | 23.6 | 23 | 23 | 23 | 0.14 | 18.09 | 2 | amarelo |
| 201605 | 9 | 23.3 | 32 | 34 | 34 | 0.85 | 26.74 | 2 | amarelo |
| 201606 | 5 | 23 | 24 | 26 | 27 | 0.5 | 20.44 | 2 | amarelo |
| 201607 | 6 | 23.86 | 32 | 43 | 45 | 0.96 | 33.81 | 2 | amarelo |

volta

São Pedro da Aldeia

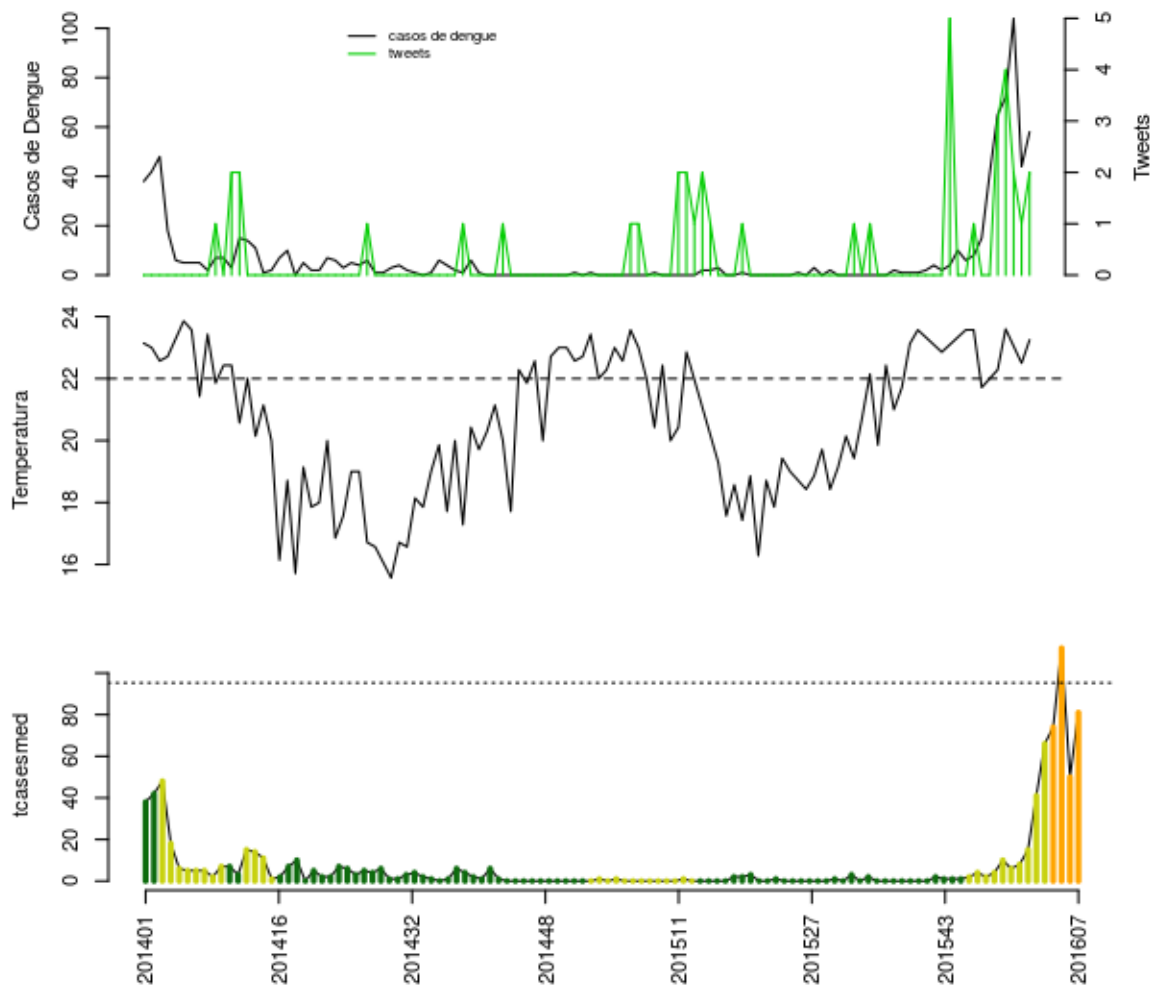

Histórico

| SE | tweet | temp | casos | casos.esp | maxcasos | p(Rt1) | inc | nivel | cor |
|---------------|-------|-------|-------|-----------|----------|--------|-------|-------|---------|
| 201603 | 3 | 22.29 | 65 | 66 | 66 | 1 | 69.24 | 2 | amarelo |
| 201604 | 4 | 23.6 | 72 | 74 | 75 | 1 | 77.63 | 3 | laranja |
| 201605 | 2 | 23.05 | 104 | 112 | 113 | 1 | 117.5 | 3 | laranja |
| 201606 | 1 | 22.5 | 44 | 50 | 51 | 0.01 | 52.46 | 3 | laranja |
| 201607 | 2 | 23.25 | 58 | 81 | 83 | 0.56 | 84.98 | 3 | laranja |

volta

Saquarema

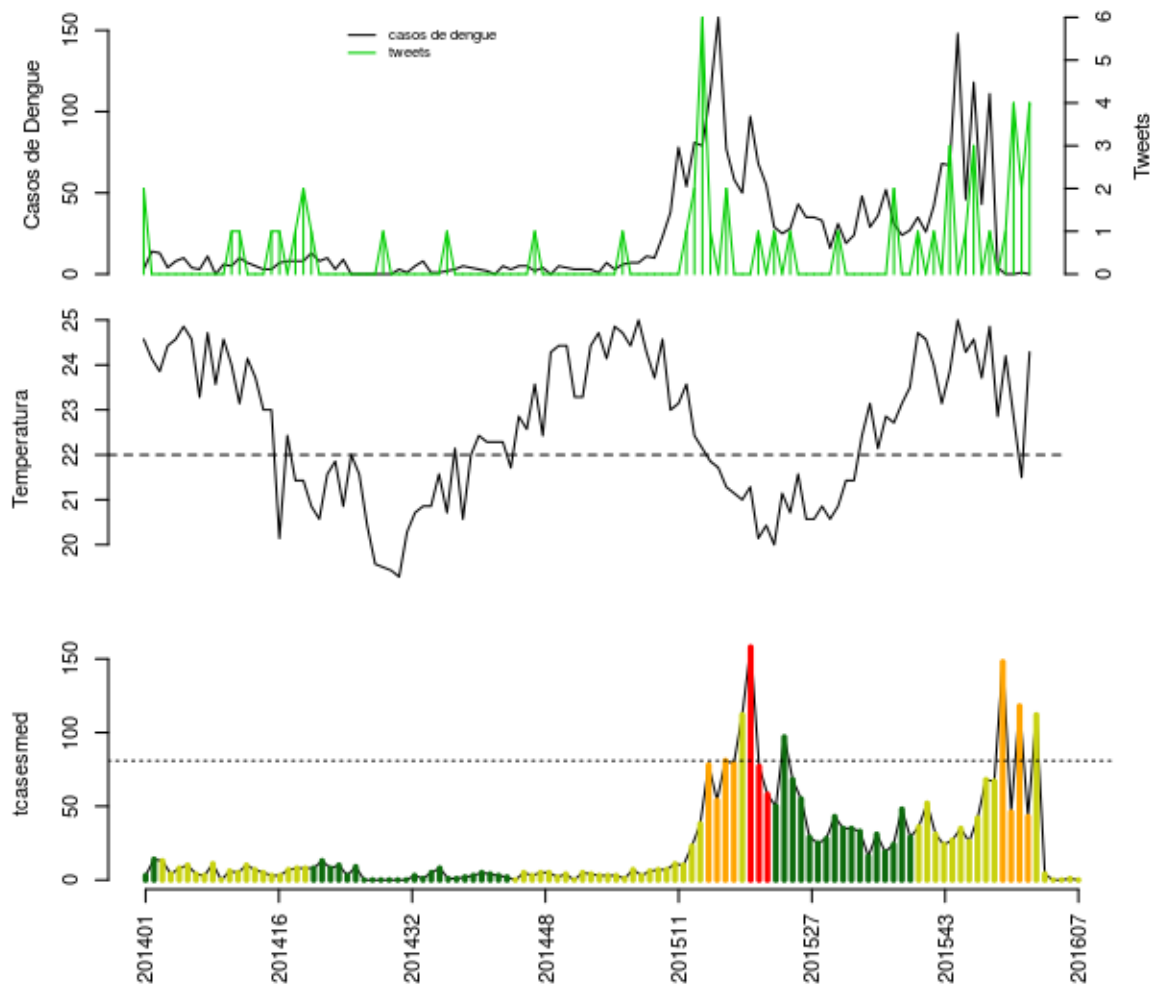

Histórico

| SE | tweet | temp | casos | casos.esp | maxcasos | p(Rt1) | inc | nivel | cor |
|---------------|-------|-------|-------|-----------|----------|--------|-------|-------|---------|
| 201603 | 0 | 22.86 | 4 | 4 | 4 | 0 | 4.943 | 2 | amarelo |
| 201604 | 1 | 24.2 | 0 | 0 | 0 | 0 | 0 | 2 | amarelo |
| 201605 | 4 | 22.85 | 0 | 0 | 0 | 0 | 0 | 2 | amarelo |
| 201606 | 2 | 21.5 | 1 | 1 | 1 | 0 | 1.236 | 2 | amarelo |
| 201607 | 4 | 24.29 | 0 | 0 | 0 | 0 | 0 | 2 | amarelo |

volta

Região Norte

- Carapebus, Campos dos Goytacazes, Conceição de Macabu, Macaé, Quissamã, São Francisco de Itabapoana, São Fidélis, São João da Barra

Carapebus

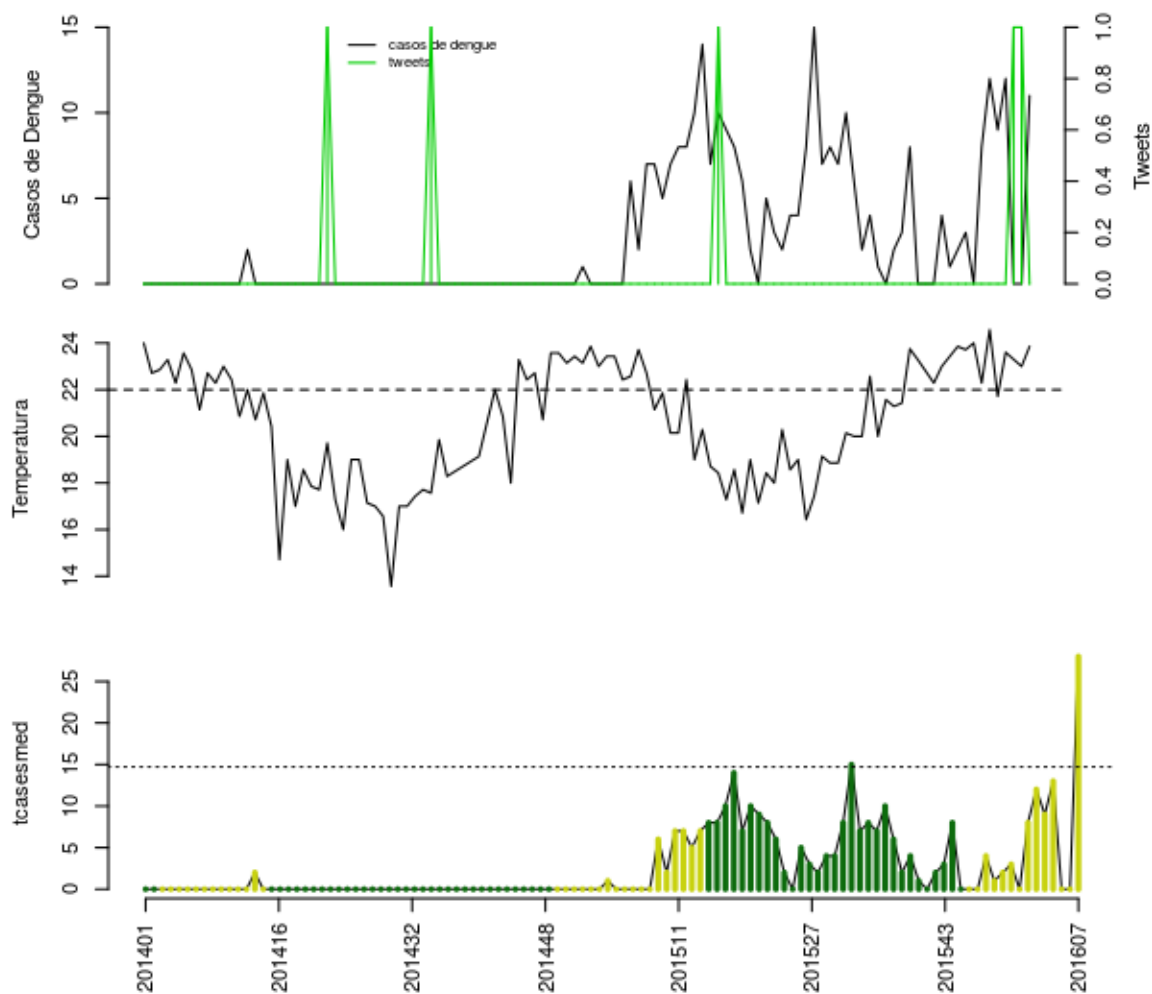

Histórico

| SE | tweet | temp | casos | casos.esp | maxcasos | p(Rt1) | inc | nivel | cor |
|---------------|-------|-------|-------|-----------|----------|--------|-------|-------|---------|
| 201603 | 0 | 21.71 | 9 | 9 | 10 | 0.74 | 61.17 | 2 | amarelo |
| 201604 | 0 | 23.6 | 12 | 13 | 14 | 0.8 | 88.36 | 2 | amarelo |
| 201605 | 1 | 23.3 | 0 | 0 | 0 | 0 | 0 | 2 | amarelo |
| 201606 | 1 | 23 | 0 | 0 | 0 | 0 | 0 | 2 | amarelo |
| 201607 | 0 | 23.86 | 11 | 28 | 30 | 1 | 190.3 | 2 | amarelo |

volta

Campos dos Goytacazes

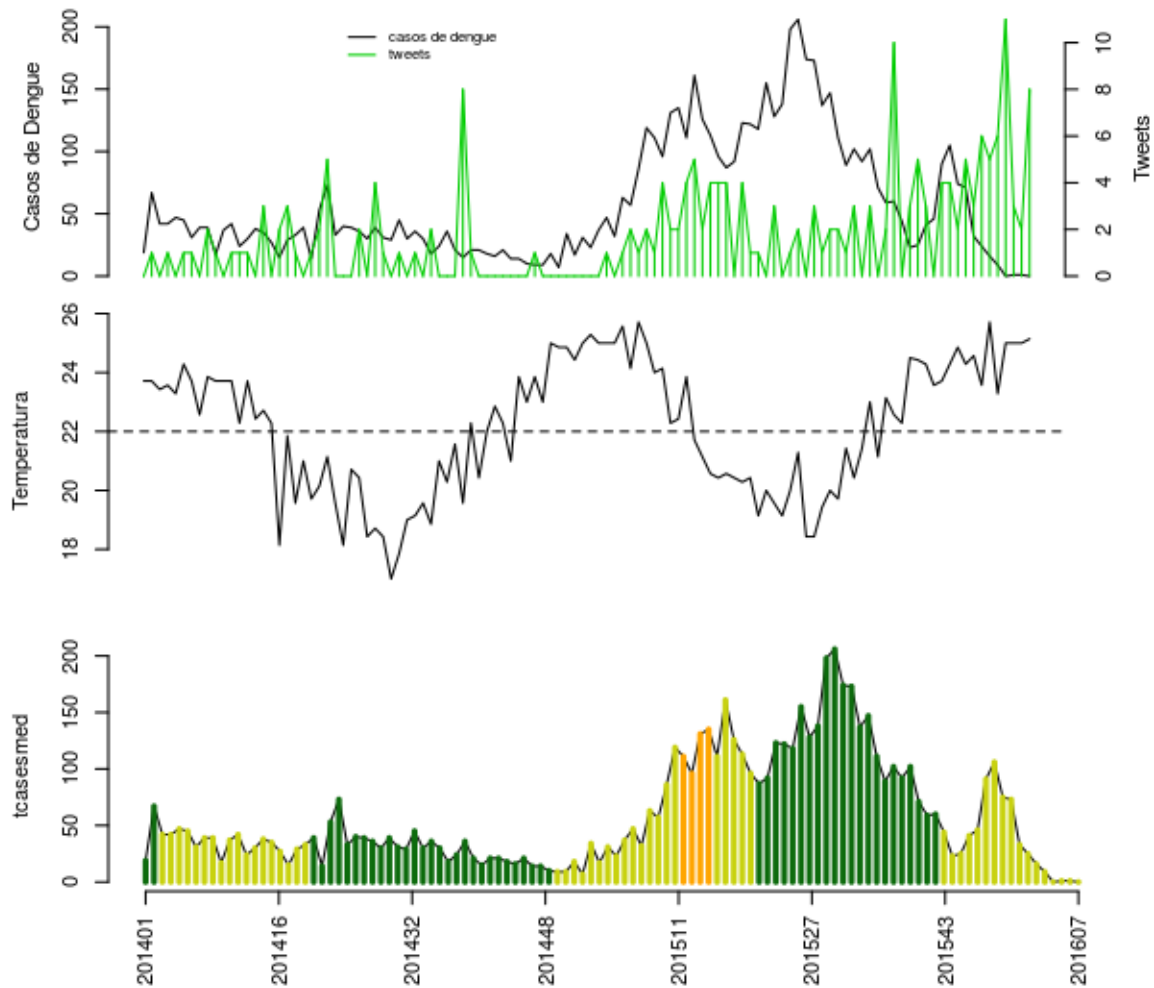

Histórico

| SE | tweet | temp | casos | casos.esp | maxcasos | p(Rt1) | inc | nivel | cor |
|---------------|-------|-------|-------|-----------|----------|--------|--------|-------|---------|
| 201603 | 6 | 23.29 | 9 | 9 | 10 | 0 | 1.872 | 2 | amarelo |
| 201604 | 11 | 25 | 0 | 0 | 0 | 0 | 0 | 2 | amarelo |
| 201605 | 3 | 25 | 1 | 1 | 1 | 0 | 0.2081 | 2 | amarelo |
| 201606 | 2 | 25 | 1 | 1 | 1 | 0.06 | 0.2081 | 2 | amarelo |
| 201607 | 8 | 25.14 | 0 | 0 | 0 | 0 | 0 | 2 | amarelo |

volta

Conceição de Macabu

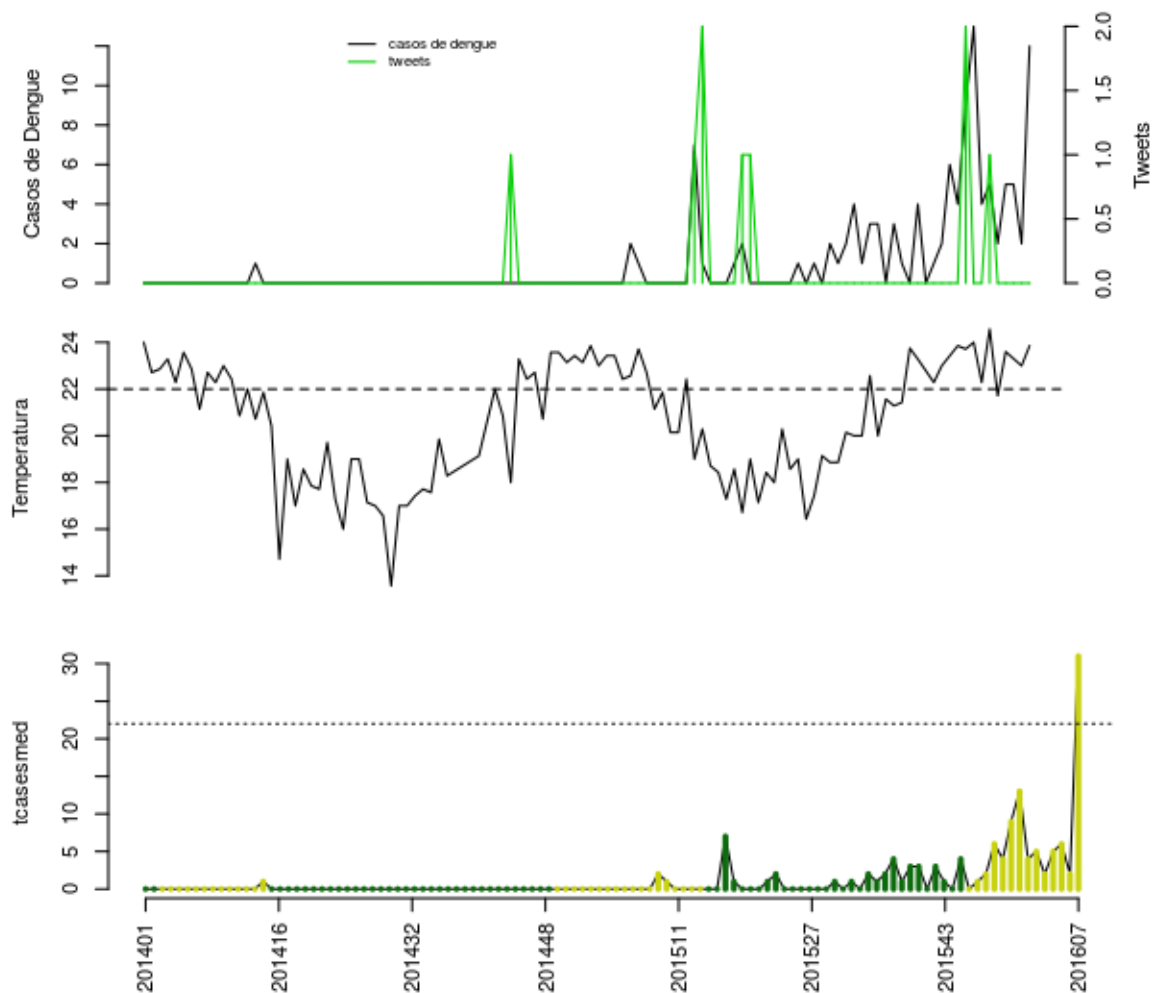

Histórico

| SE | tweet | temp | casos | casos.esp | maxcasos | p(Rt1) | inc | nivel | cor |
|---------------|-------|-------|-------|-----------|----------|--------|-------|-------|---------|
| 201603 | 0 | 21.71 | 2 | 2 | 2 | 0.05 | 9.088 | 2 | amarelo |
| 201604 | 0 | 23.6 | 5 | 5 | 6 | 0.54 | 22.72 | 2 | amarelo |
| 201605 | 0 | 23.3 | 5 | 6 | 6 | 0.74 | 27.27 | 2 | amarelo |
| 201606 | 0 | 23 | 2 | 2 | 3 | 0.17 | 9.088 | 2 | amarelo |
| 201607 | 0 | 23.86 | 12 | 31 | 33 | 1 | 140.9 | 2 | amarelo |

volta

Macaé

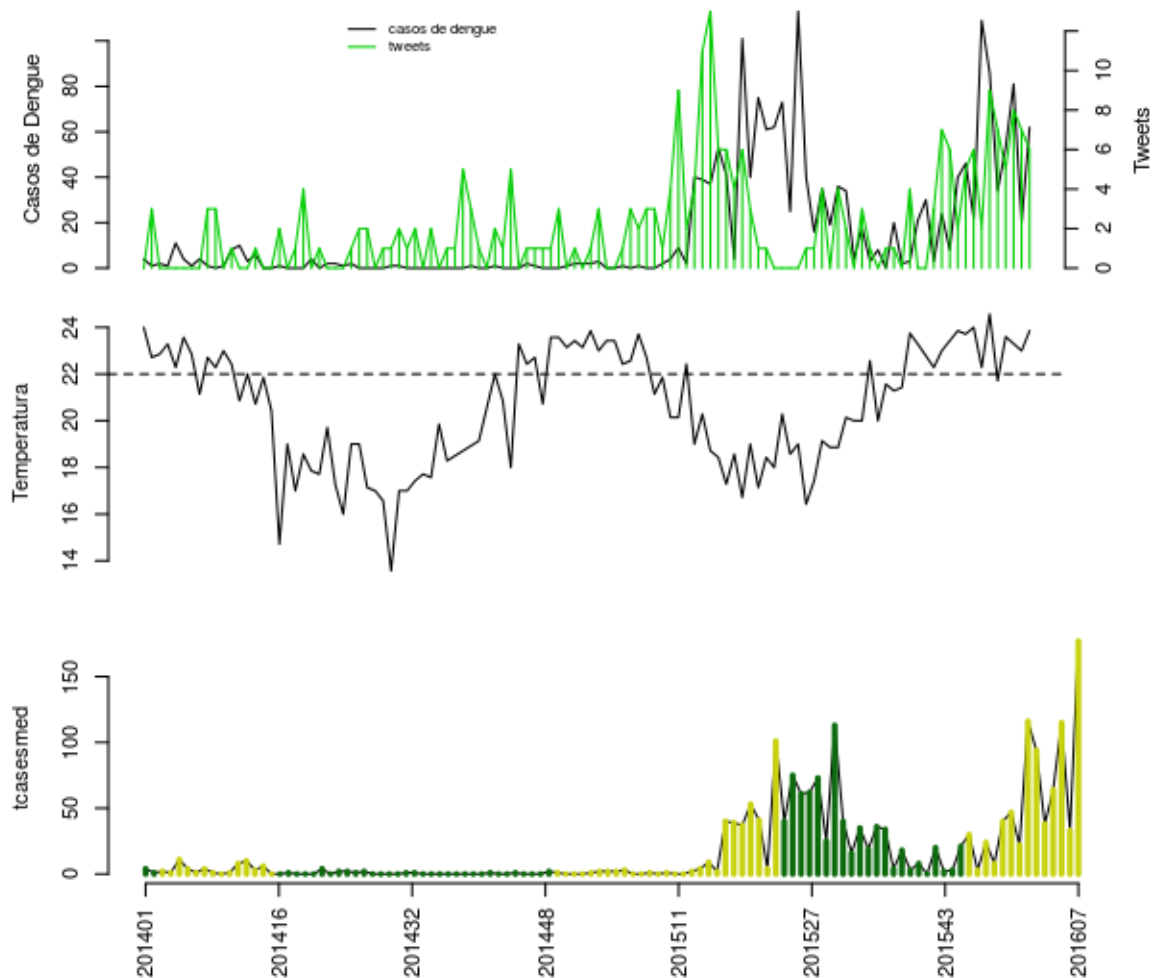

Histórico

| SE | tweet | temp | casos | casos.esp | maxcasos | p(Rt1) | inc | nivel | cor |
|---------------|-------|-------|-------|-----------|----------|--------|-------|-------|---------|
| 201603 | 7 | 21.71 | 34 | 38 | 39 | 0 | 16.55 | 2 | amarelo |
| 201604 | 5 | 23.6 | 53 | 64 | 66 | 0.17 | 27.87 | 2 | amarelo |
| 201605 | 8 | 23.3 | 81 | 115 | 117 | 1 | 50.08 | 2 | amarelo |
| 201606 | 7 | 23 | 20 | 33 | 34 | 0 | 14.37 | 2 | amarelo |
| 201607 | 6 | 23.86 | 62 | 177 | 181 | 1 | 77.08 | 2 | amarelo |

volta

Quissamã

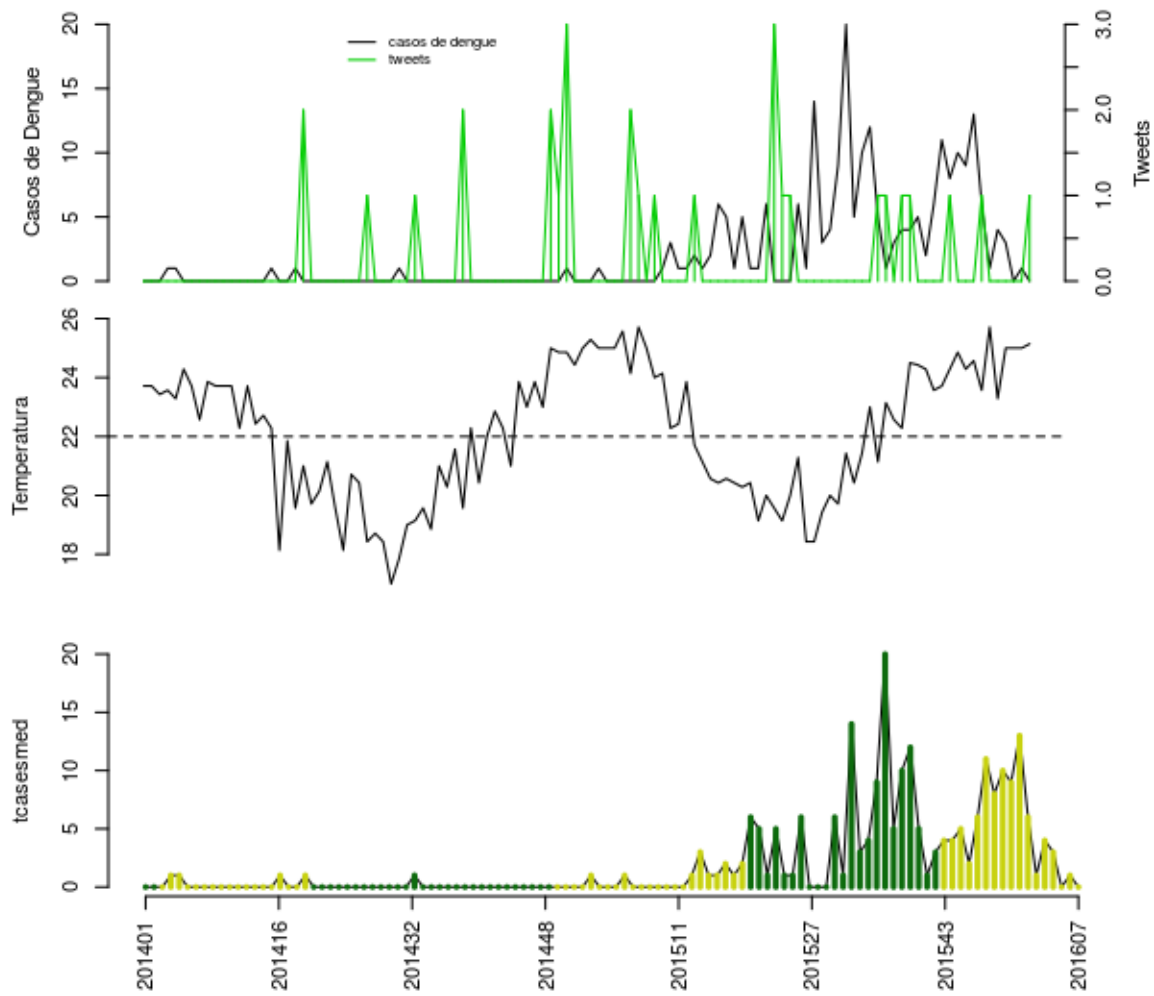

Histórico

| SE | tweet | temp | casos | casos.esp | maxcasos | p(Rt1) | inc | nivel | cor |
|---------------|-------|-------|-------|-----------|----------|--------|-------|-------|---------|
| 201603 | 0 | 23.29 | 4 | 4 | 4 | 0.21 | 17.97 | 2 | amarelo |
| 201604 | 0 | 25 | 3 | 3 | 3 | 0.32 | 13.48 | 2 | amarelo |
| 201605 | 0 | 25 | 0 | 0 | 0 | 0 | 0 | 2 | amarelo |
| 201606 | 0 | 25 | 1 | 1 | 1 | 0.22 | 4.492 | 2 | amarelo |
| 201607 | 1 | 25.14 | 0 | 0 | 0 | 0 | 0 | 2 | amarelo |

volta

São Francisco de Itabapoana

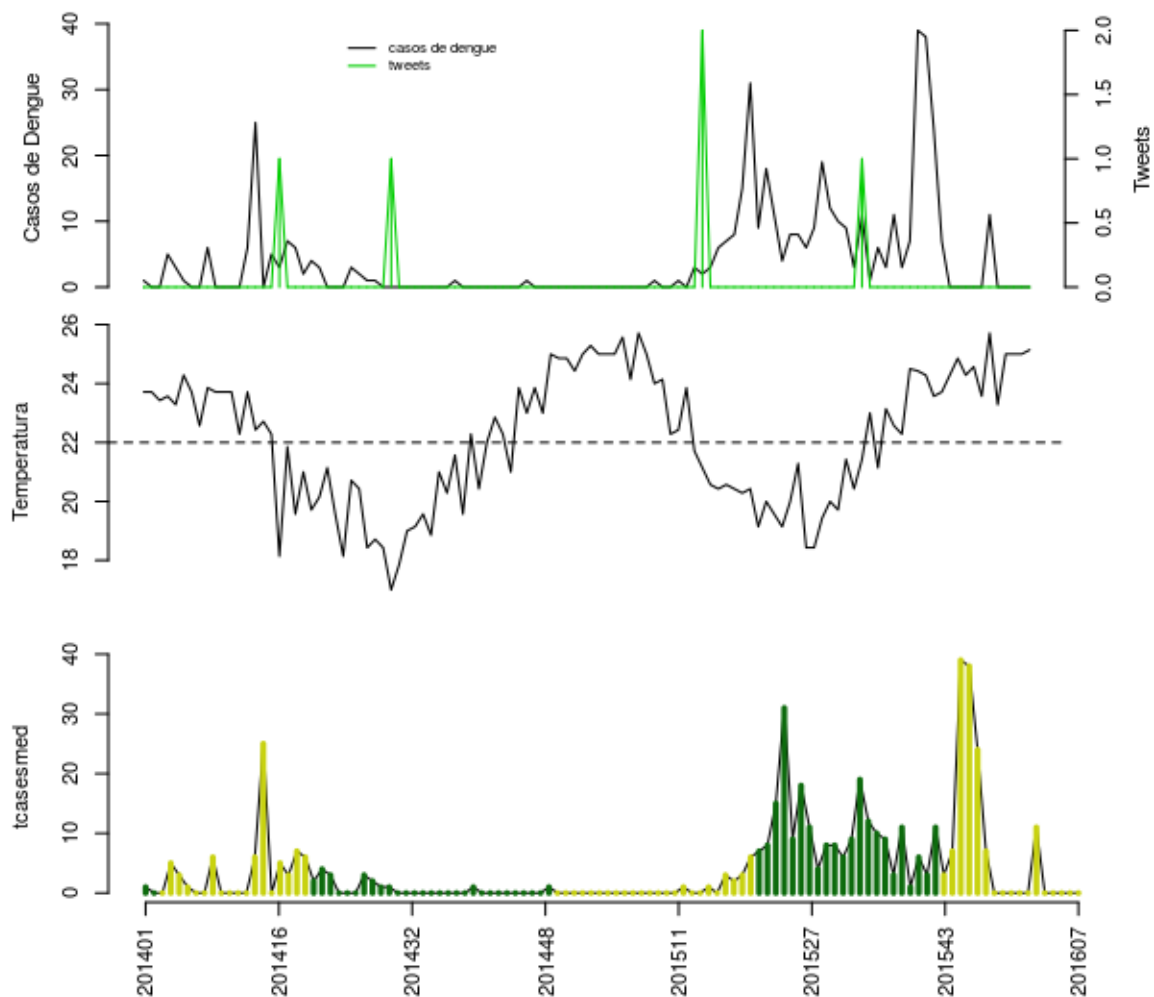

Histórico

| SE | tweet | temp | casos | casos.esp | maxcasos | p(Rt1) | inc | nivel | cor |
|---------------|-------|-------|-------|-----------|----------|--------|-----|-------|---------|
| 201603 | 0 | 23.29 | 0 | 0 | 0 | 0 | 0 | 2 | amarelo |
| 201604 | 0 | 25 | 0 | 0 | 0 | 0 | 0 | 2 | amarelo |
| 201605 | 0 | 25 | 0 | 0 | 0 | 0 | 0 | 2 | amarelo |
| 201606 | 0 | 25 | 0 | 0 | 0 | 0 | 0 | 2 | amarelo |
| 201607 | 0 | 25.14 | 0 | 0 | 0 | 0 | 0 | 2 | amarelo |

volta

São Fidélis

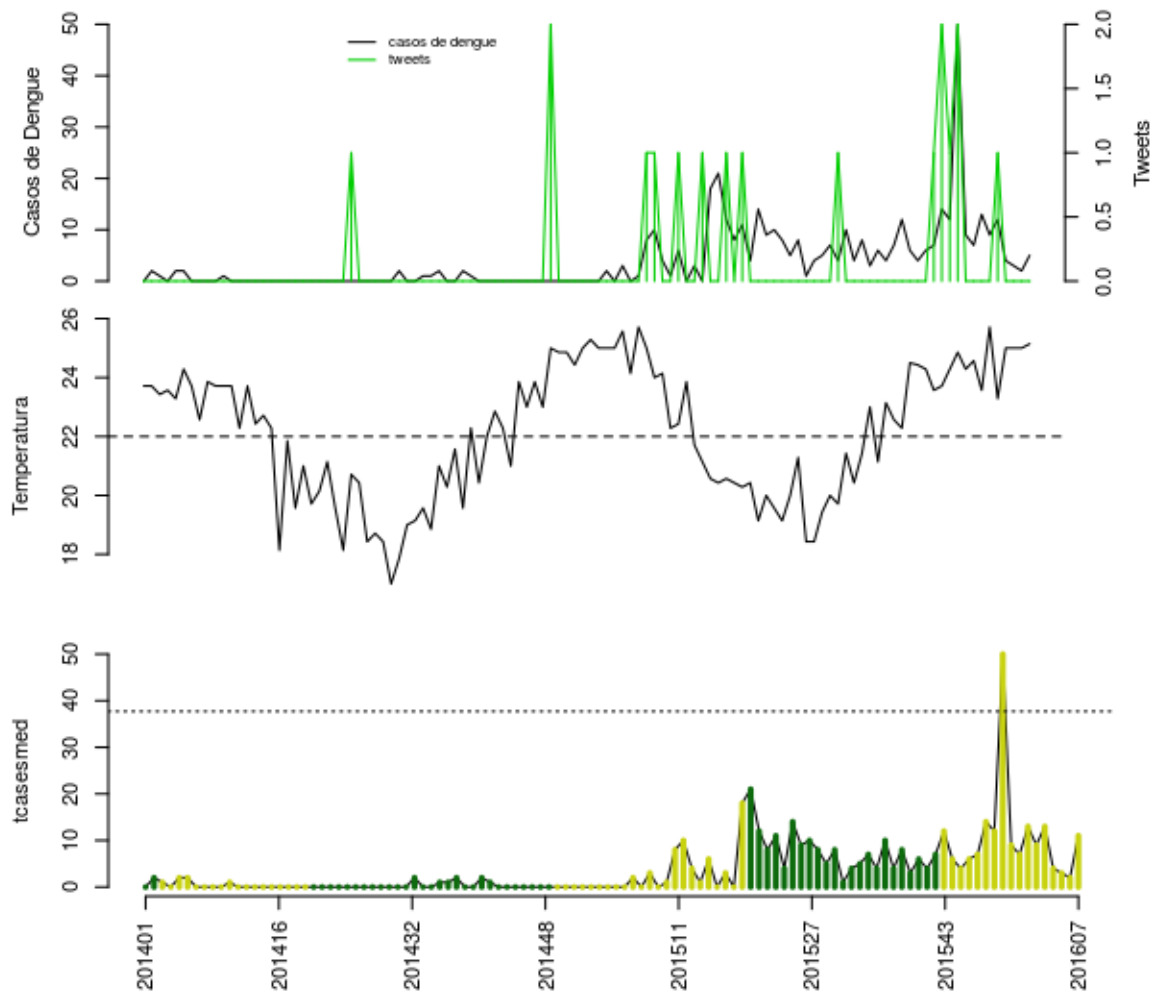

Histórico

| SE | tweet | temp | casos | casos.esp | maxcasos | p(Rt1) | inc | nivel | cor |
|---------------|-------|-------|-------|-----------|----------|--------|-------|-------|---------|
| 201603 | 1 | 23.29 | 12 | 13 | 13 | 0.69 | 34.47 | 2 | amarelo |
| 201604 | 0 | 25 | 4 | 4 | 4 | 0.04 | 10.61 | 2 | amarelo |
| 201605 | 0 | 25 | 3 | 3 | 3 | 0.04 | 7.955 | 2 | amarelo |
| 201606 | 0 | 25 | 2 | 2 | 3 | 0.06 | 5.304 | 2 | amarelo |
| 201607 | 0 | 25.14 | 5 | 11 | 12 | 0.96 | 29.17 | 2 | amarelo |

volta

São João da Barra

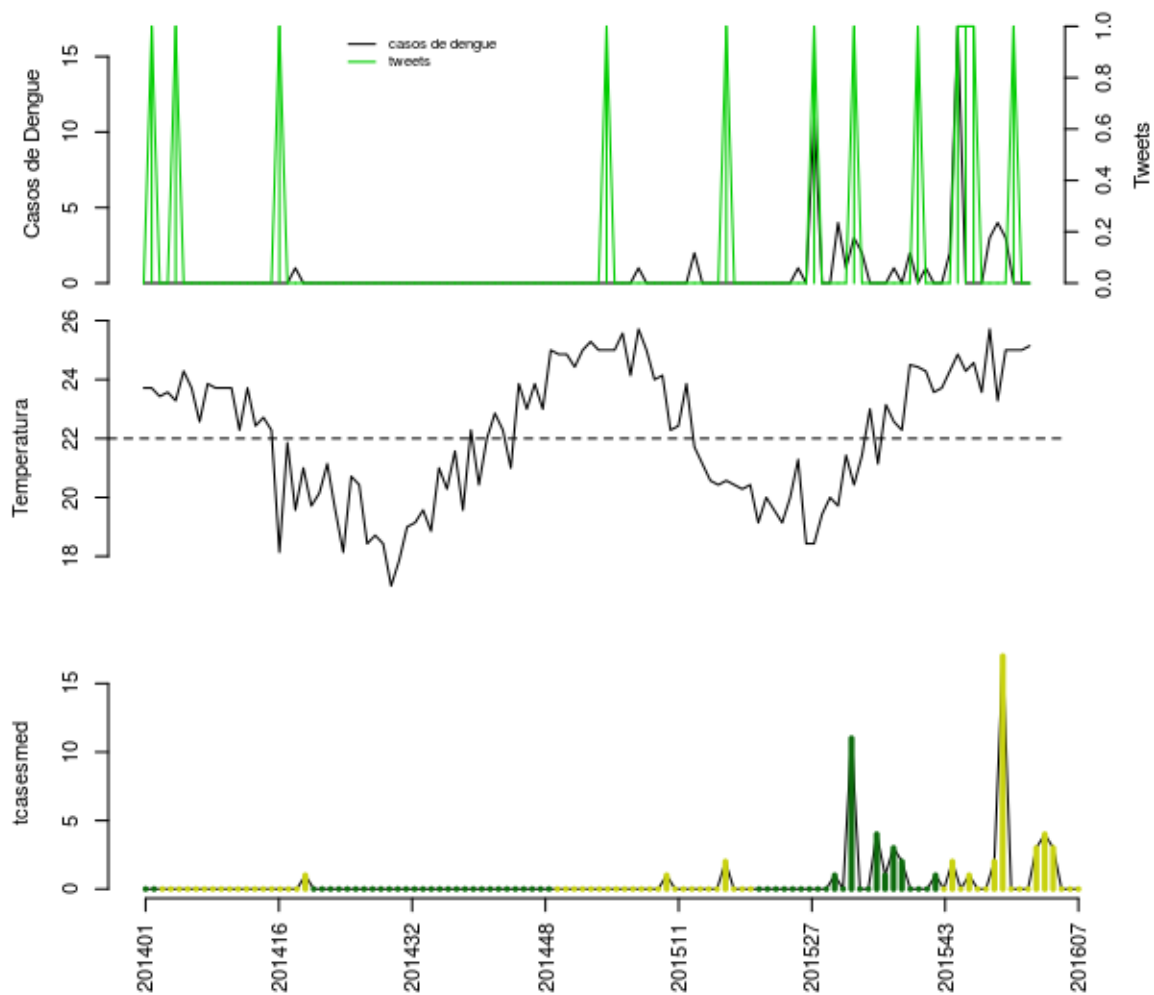

Histórico

| SE | tweet | temp | casos | casos.esp | maxcasos | p(Rt1) | inc | nivel | cor |
|---------------|-------|-------|-------|-----------|----------|--------|-------|-------|---------|
| 201603 | 0 | 23.29 | 4 | 4 | 4 | 0.91 | 11.67 | 2 | amarelo |
| 201604 | 0 | 25 | 3 | 3 | 3 | 0.65 | 8.753 | 2 | amarelo |
| 201605 | 1 | 25 | 0 | 0 | 0 | 0 | 0 | 2 | amarelo |
| 201606 | 0 | 25 | 0 | 0 | 0 | 0 | 0 | 2 | amarelo |
| 201607 | 0 | 25.14 | 0 | 0 | 0 | 0 | 0 | 2 | amarelo |

volta

Região Noroeste

- Aperibé, Bom Jesus de Itabapoana, Cambuci, Cardoso Moreira, Italva, Itaocara, Itaperuna, Laje de Muriaé, Miracema, Natividade, Porciúncula, Santo Antônio de Pádua, São José de Ubá, Varre-Sai

Aperibé

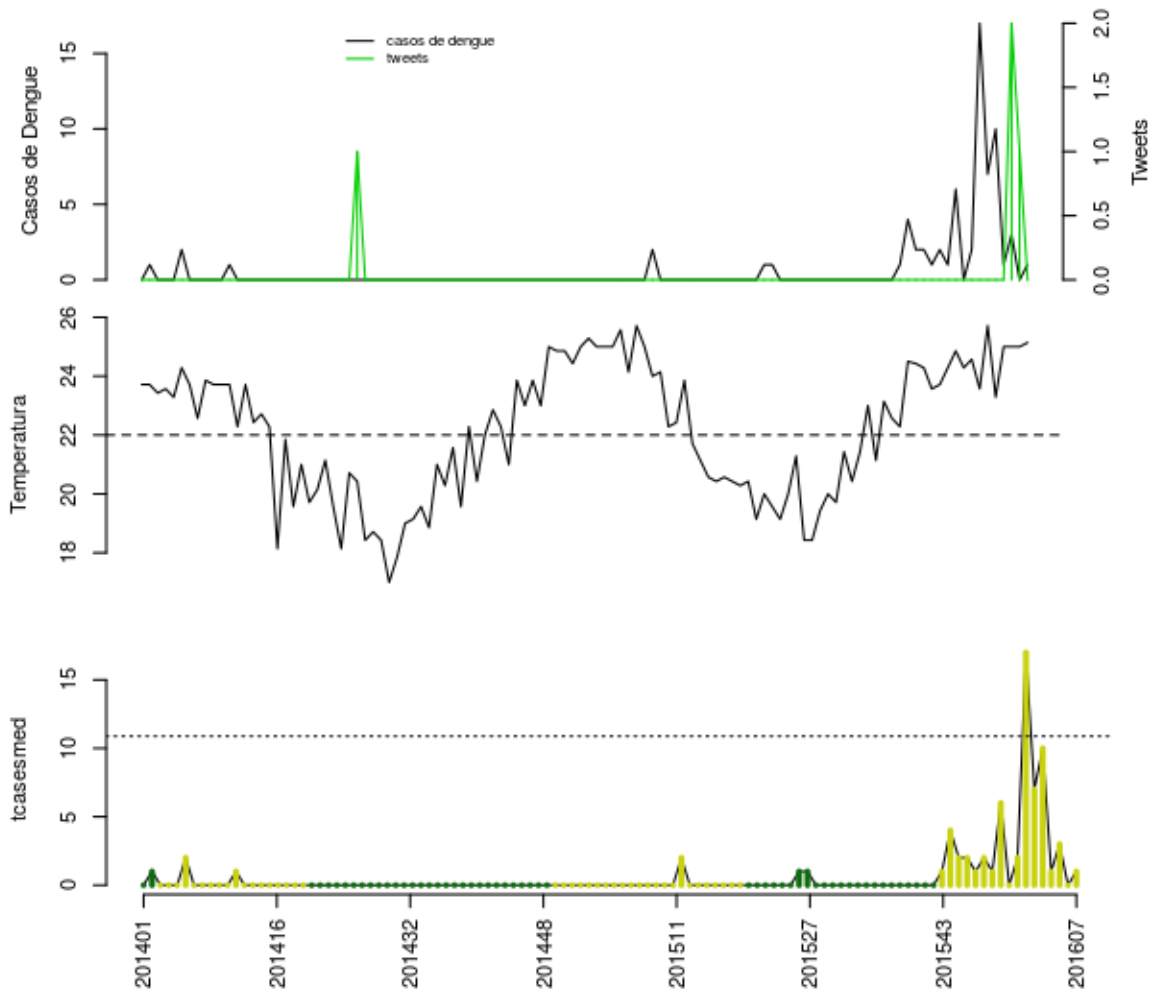

Histórico

| SE | tweet | temp | casos | casos.esp | maxcasos | p(Rt1) | inc | nivel | cor |
|---------------|-------|-------|-------|-----------|----------|--------|-------|-------|---------|
| 201603 | 0 | 23.29 | 10 | 10 | 11 | 0.62 | 91.89 | 2 | amarelo |
| 201604 | 0 | 25 | 1 | 1 | 1 | 0 | 9.189 | 2 | amarelo |
| 201605 | 2 | 25 | 3 | 3 | 3 | 0.09 | 27.57 | 2 | amarelo |
| 201606 | 1 | 25 | 0 | 0 | 0 | 0 | 0 | 2 | amarelo |
| 201607 | 0 | 25.14 | 1 | 1 | 2 | 0.21 | 9.189 | 2 | amarelo |

volta

Bom Jesus de Itabapoana

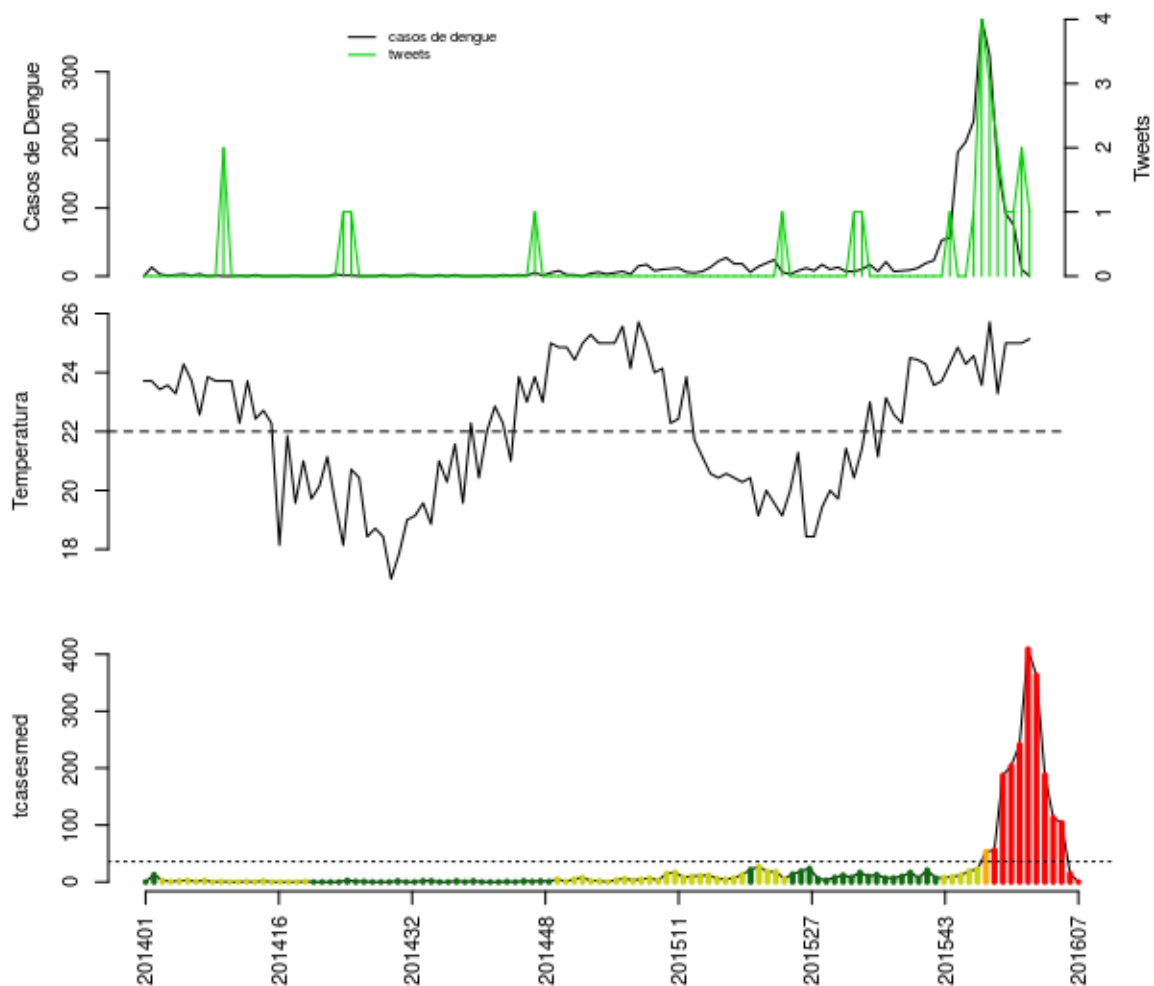

Histórico

| SE | tweet | temp | casos | casos.esp | maxcasos | p(Rt1) | inc | nivel | cor |
|---------------|-------|-------|-------|-----------|----------|--------|-------|-------|----------|
| 201603 | 2 | 23.29 | 161 | 188 | 190 | 0 | 523.7 | 4 | vermelho |
| 201604 | 1 | 25 | 92 | 113 | 116 | 0 | 314.8 | 4 | vermelho |
| 201605 | 1 | 25 | 75 | 104 | 107 | 0 | 289.7 | 4 | vermelho |
| 201606 | 2 | 25 | 10 | 15 | 17 | 0 | 41.79 | 4 | vermelho |
| 201607 | 1 | 25.14 | 0 | 0 | 0 | 0 | 0 | 4 | vermelho |

volta

Cambuci

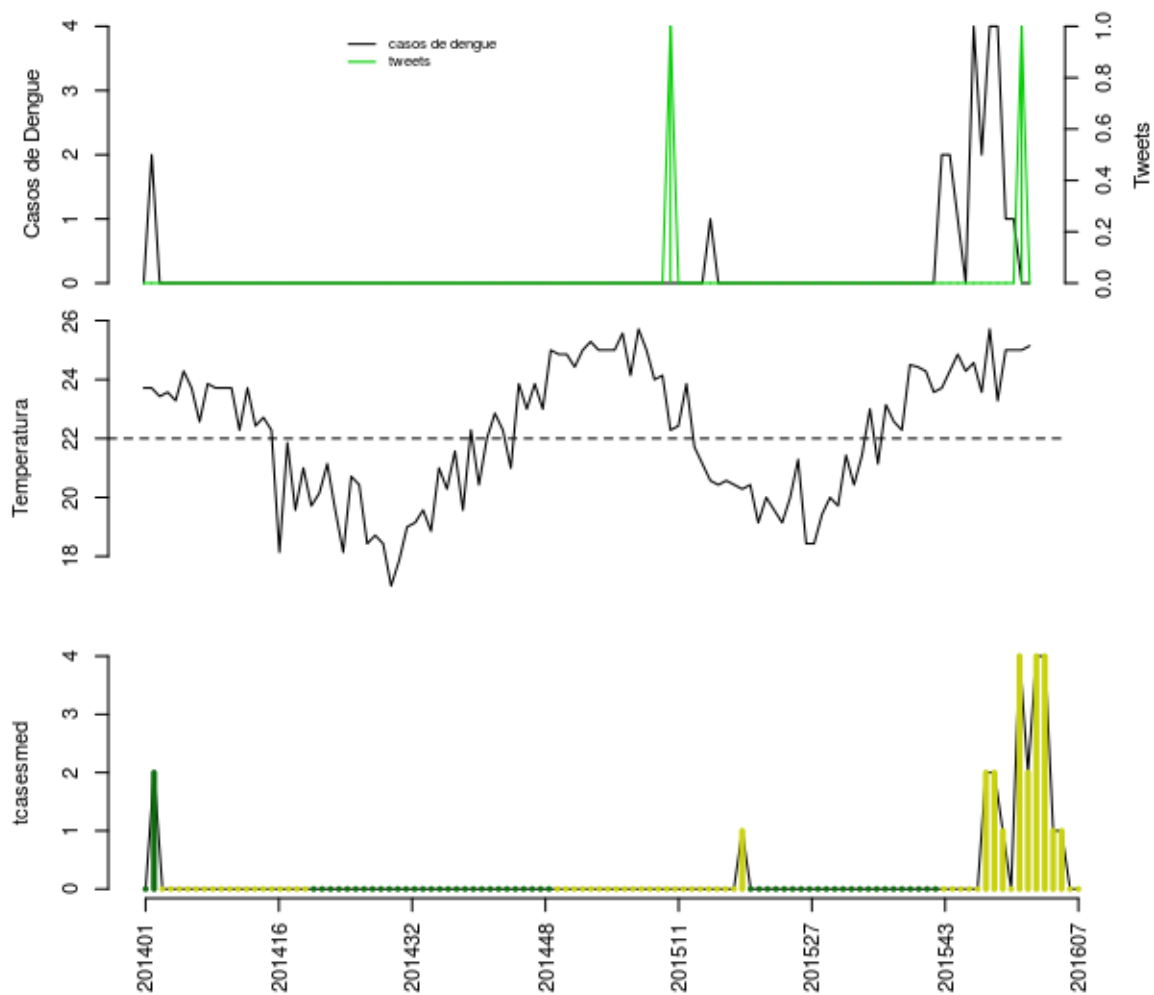

Histórico

| SE | tweet | temp | casos | casos.esp | maxcasos | p(Rt1) | inc | nivel | cor |
|---------------|-------|-------|-------|-----------|----------|--------|-------|-------|---------|
| 201603 | 0 | 23.29 | 4 | 4 | 4 | 0.67 | 26.94 | 2 | amarelo |
| 201604 | 0 | 25 | 1 | 1 | 1 | 0.11 | 6.734 | 2 | amarelo |
| 201605 | 0 | 25 | 1 | 1 | 1 | 0.14 | 6.734 | 2 | amarelo |
| 201606 | 1 | 25 | 0 | 0 | 0 | 0 | 0 | 2 | amarelo |
| 201607 | 0 | 25.14 | 0 | 0 | 0 | 0 | 0 | 2 | amarelo |

volta

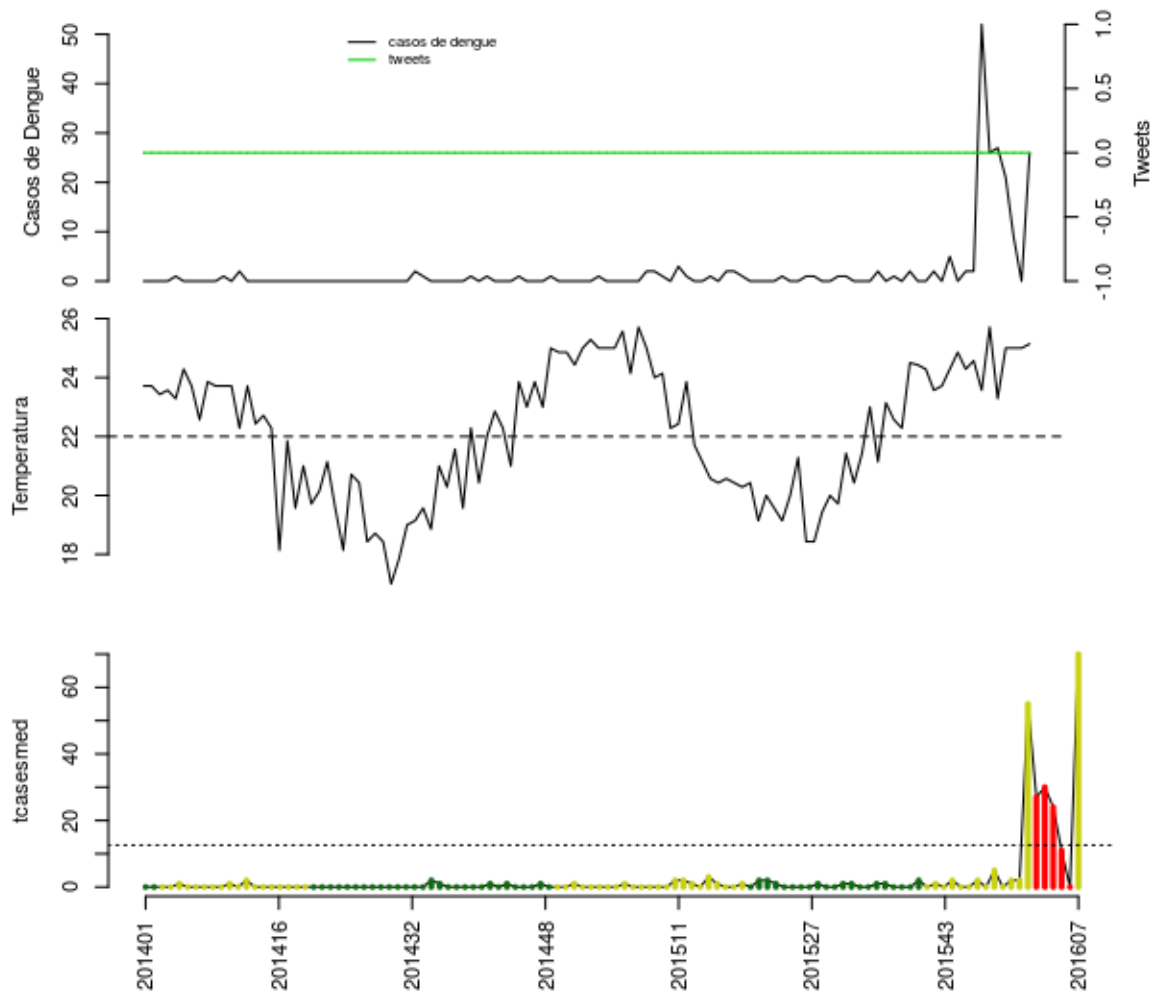

Histórico

| SE | tweet | temp | casos | casos.esp | maxcasos | p(Rt1) | inc | nivel | cor |
|---------------|-------|-------|-------|-----------|----------|--------|-------|-------|----------|
| 201603 | 0 | 23.29 | 27 | 30 | 31 | 0.62 | 238.5 | 4 | vermelho |
| 201604 | 0 | 25 | 21 | 24 | 25 | 0.17 | 190.8 | 4 | vermelho |
| 201605 | 0 | 25 | 9 | 11 | 12 | 0 | 87.45 | 4 | vermelho |
| 201606 | 0 | 25 | 0 | 0 | 0 | 0 | 0 | 4 | vermelho |
| 201607 | 0 | 25.14 | 26 | 70 | 73 | 1 | 556.5 | 2 | amarelo |

volta

Italva

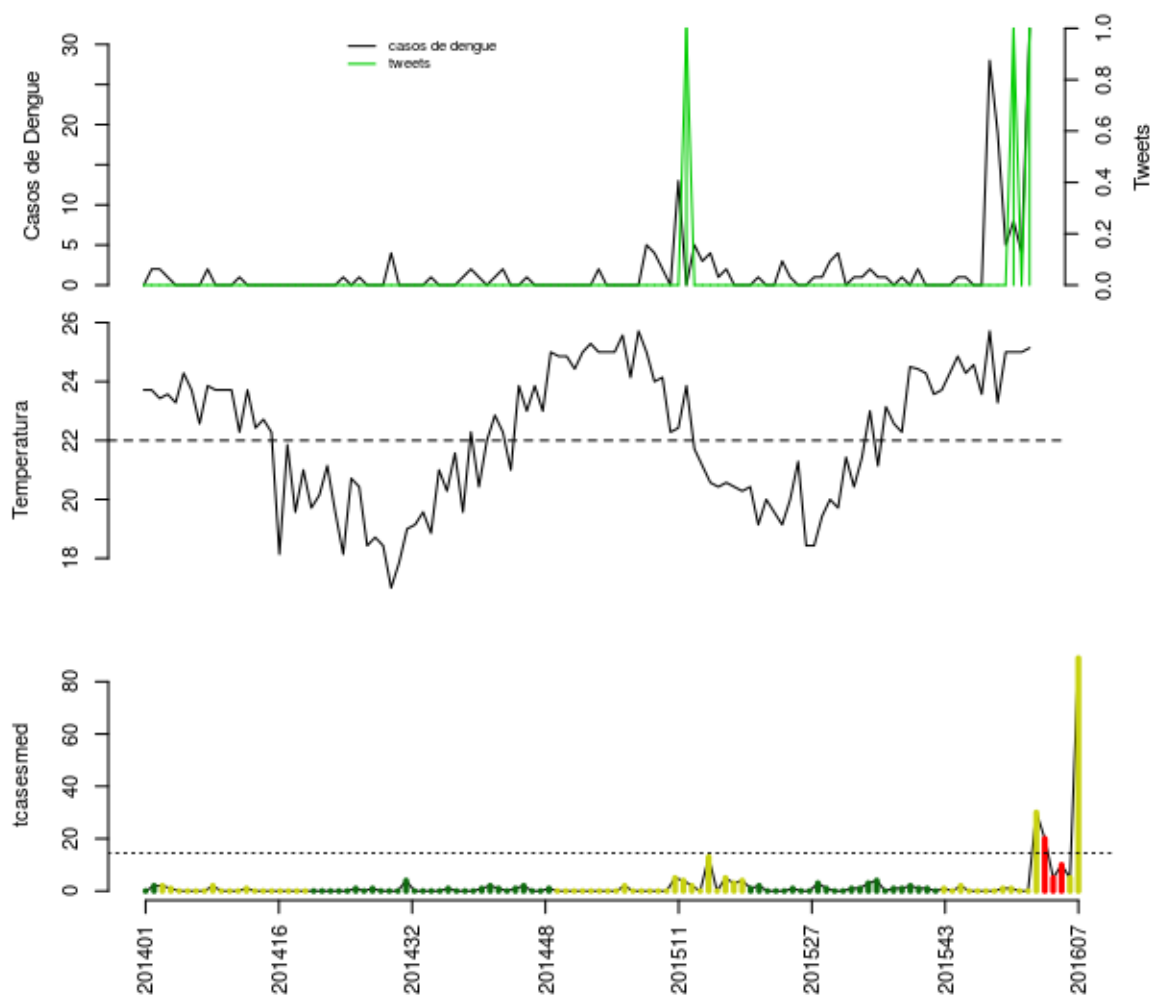

Histórico

| SE | tweet | temp | casos | casos.esp | maxcasos | p(Rt1) | inc | nivel | cor |
|---------------|-------|-------|-------|-----------|----------|--------|-------|-------|----------|
| 201603 | 0 | 23.29 | 19 | 20 | 21 | 0.98 | 138 | 4 | vermelho |
| 201604 | 0 | 25 | 5 | 5 | 5 | 0.01 | 34.51 | 4 | vermelho |
| 201605 | 1 | 25 | 8 | 10 | 10 | 0.13 | 69.02 | 4 | vermelho |
| 201606 | 0 | 25 | 4 | 5 | 6 | 0.05 | 34.51 | 2 | amarelo |
| 201607 | 1 | 25.14 | 32 | 89 | 92 | 1 | 614.3 | 2 | amarelo |

volta

Itaocara

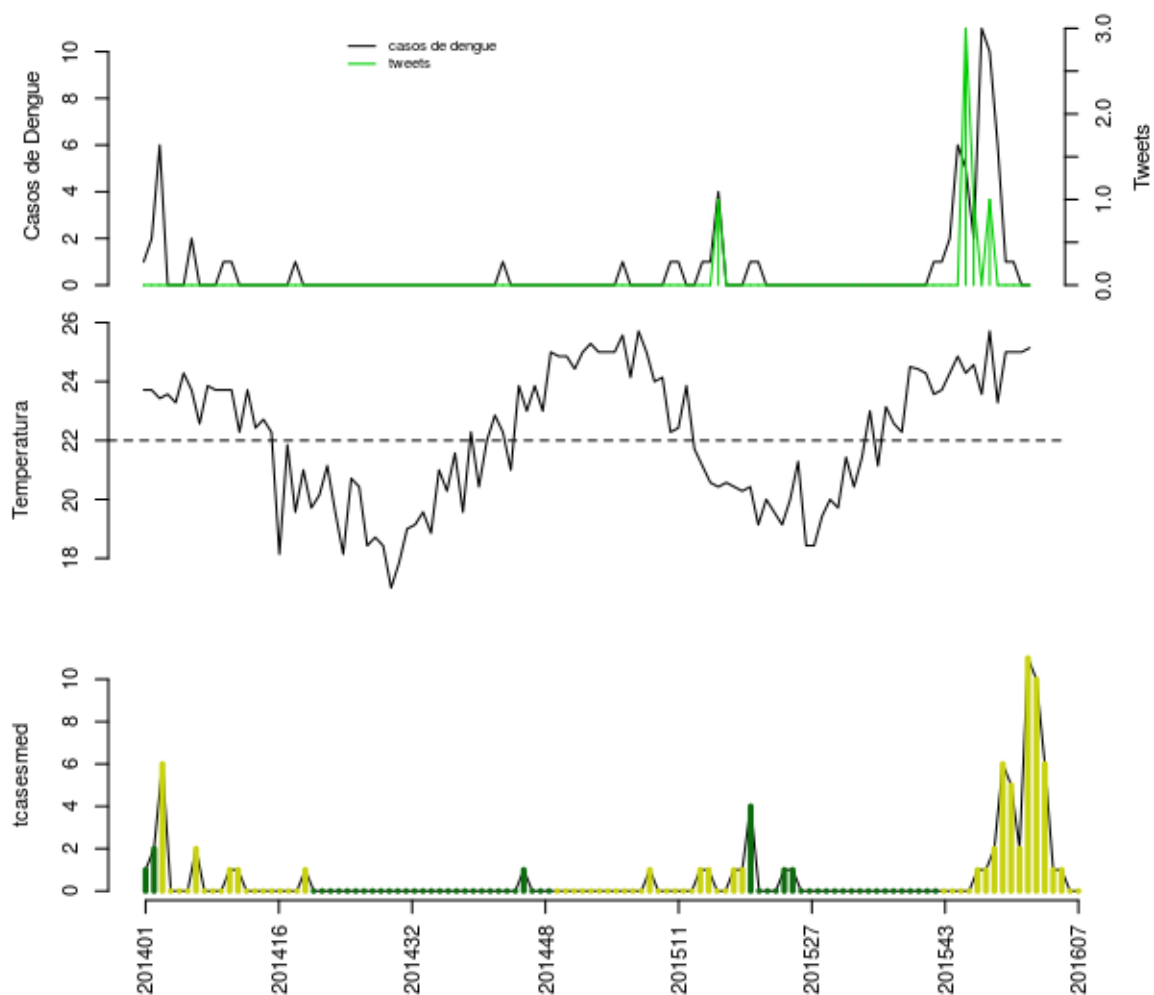

Histórico

| SE | tweet | temp | casos | casos.esp | maxcasos | p(Rt1) | inc | nivel | cor |
|---------------|-------|-------|-------|-----------|----------|--------|-------|-------|---------|
| 201603 | 0 | 23.29 | 6 | 6 | 6 | 0.34 | 26.29 | 2 | amarelo |
| 201604 | 0 | 25 | 1 | 1 | 1 | 0 | 4.381 | 2 | amarelo |
| 201605 | 0 | 25 | 1 | 1 | 1 | 0.02 | 4.381 | 2 | amarelo |
| 201606 | 0 | 25 | 0 | 0 | 0 | 0 | 0 | 2 | amarelo |
| 201607 | 0 | 25.14 | 0 | 0 | 0 | 0 | 0 | 2 | amarelo |

volta

Itaperuna

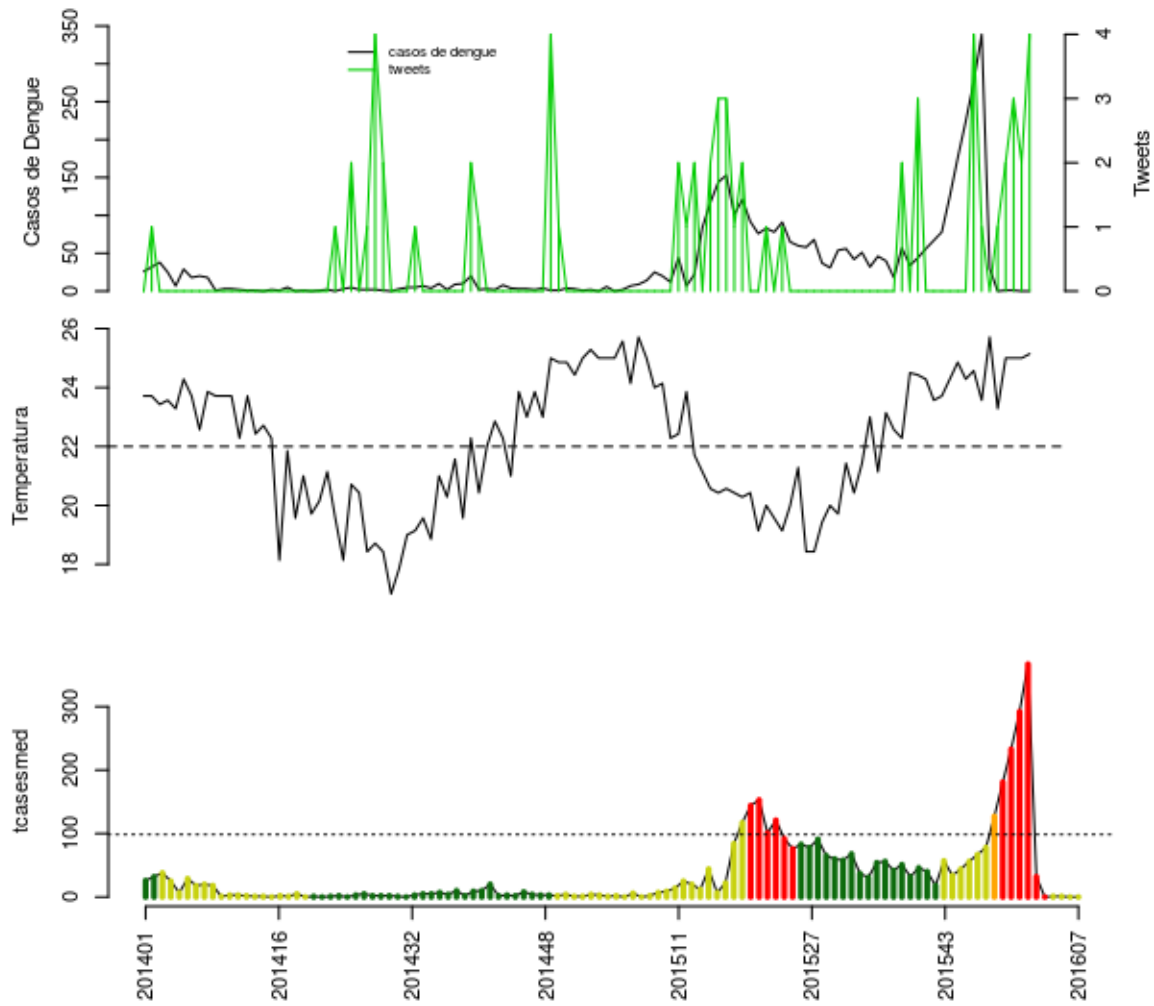

Histórico

| SE | tweet | temp | casos | casos.esp | maxcasos | p(Rt1) | inc | nivel | cor |
|---------------|-------|-------|-------|-----------|----------|--------|-------|-------|----------|
| 201603 | 1 | 23.29 | 0 | 0 | 0 | 0 | 0 | 4 | vermelho |
| 201604 | 2 | 25 | 1 | 1 | 1 | 0 | 1.015 | 2 | amarelo |
| 201605 | 3 | 25 | 1 | 1 | 1 | 0 | 1.015 | 2 | amarelo |
| 201606 | 2 | 25 | 0 | 0 | 0 | 0 | 0 | 2 | amarelo |
| 201607 | 4 | 25.14 | 0 | 0 | 0 | 0 | 0 | 2 | amarelo |

volta

Laje do Muriaé

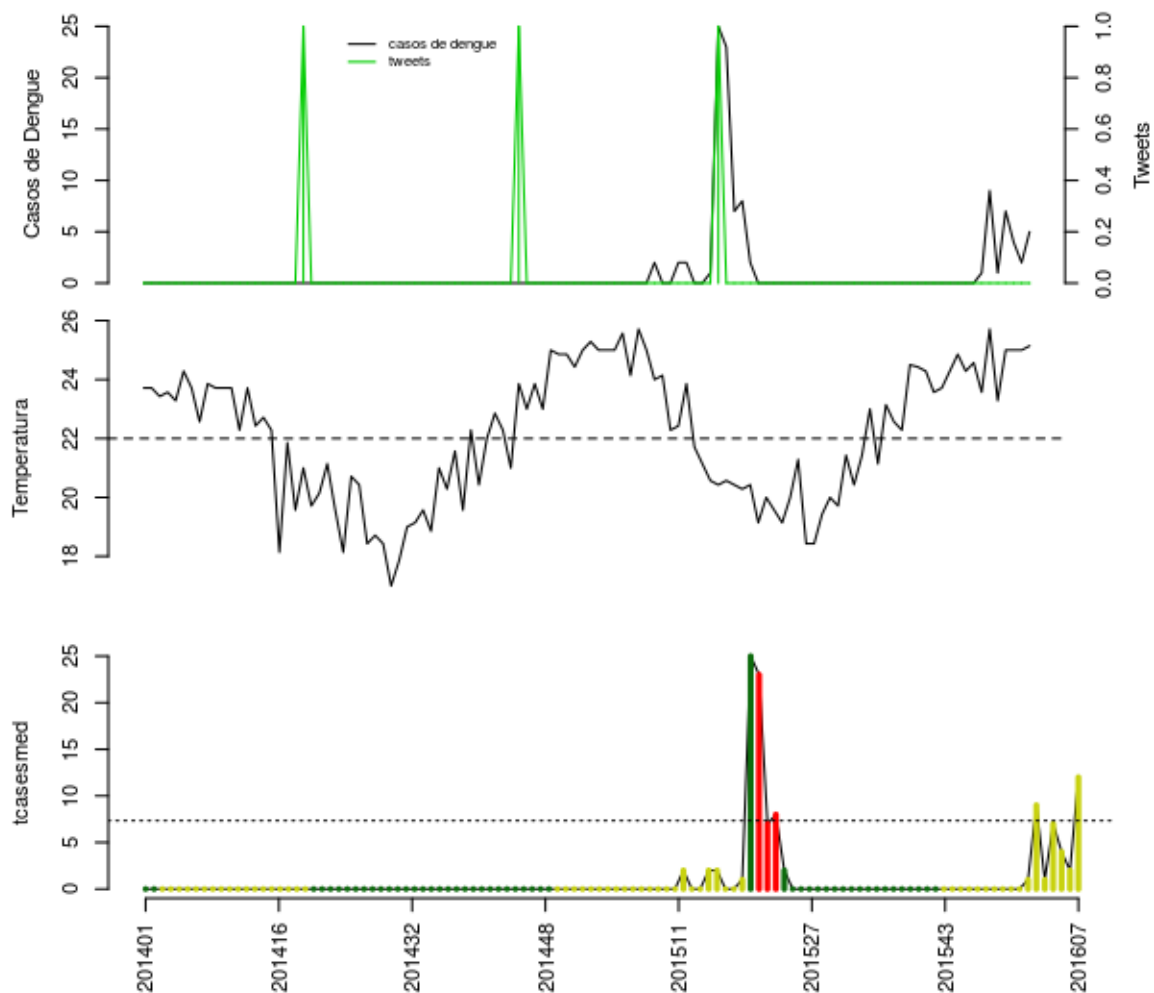

Histórico

| SE | tweet | temp | casos | casos.esp | maxcasos | p(Rt1) | inc | nivel | cor |
|---------------|-------|-------|-------|-----------|----------|--------|-------|-------|---------|
| 201603 | 0 | 23.29 | 1 | 1 | 1 | 0.17 | 13.62 | 2 | amarelo |
| 201604 | 0 | 25 | 7 | 7 | 8 | 0.82 | 95.35 | 2 | amarelo |
| 201605 | 0 | 25 | 4 | 4 | 5 | 0.43 | 54.49 | 2 | amarelo |
| 201606 | 0 | 25 | 2 | 2 | 3 | 0.15 | 27.24 | 2 | amarelo |
| 201607 | 0 | 25.14 | 5 | 12 | 13 | 0.97 | 163.5 | 2 | amarelo |

volta

Miracema

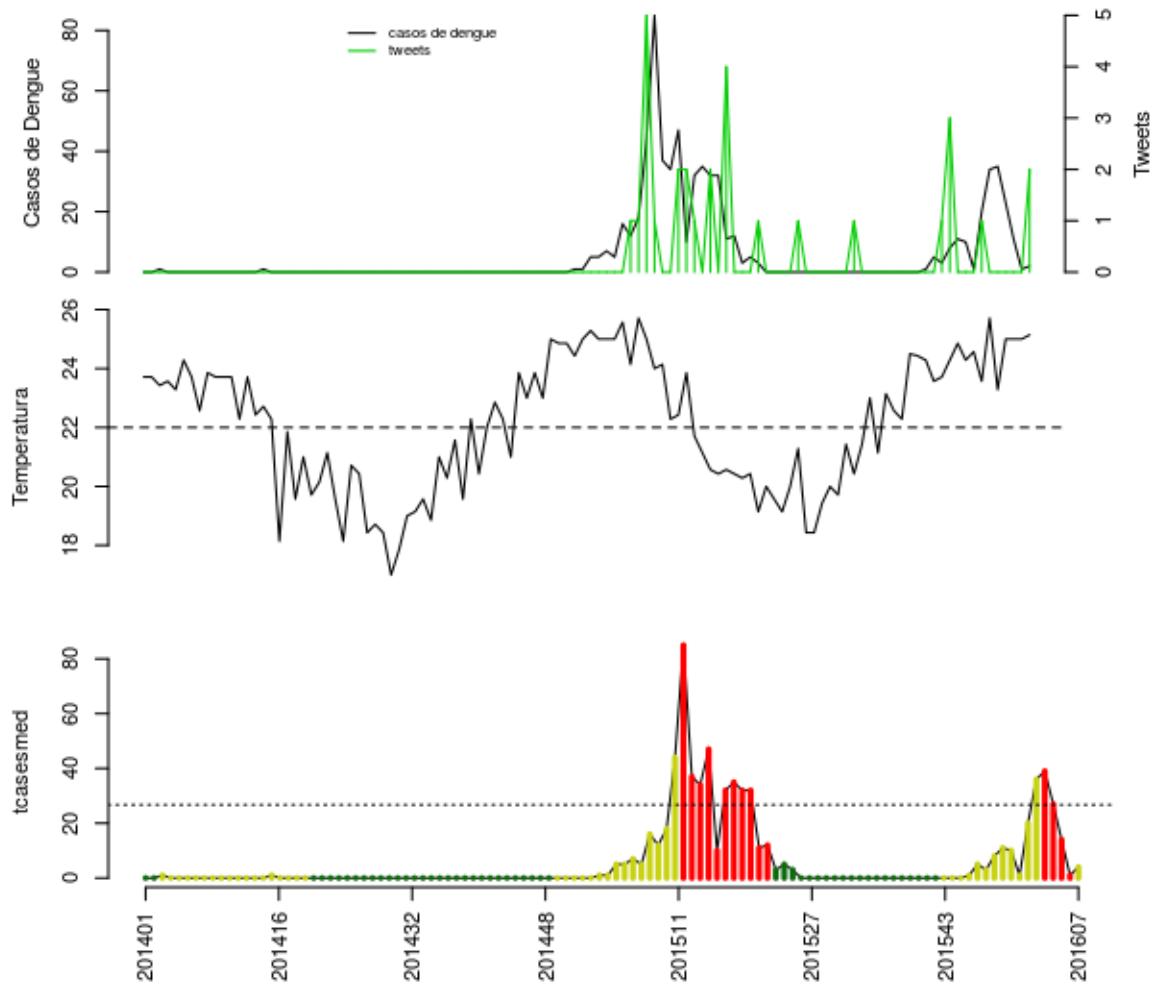

Histórico

| SE | tweet | temp | casos | casos.esp | maxcasos | p(Rt1) | inc | nivel | cor |
|---------------|-------|-------|-------|-----------|----------|--------|-------|-------|----------|
| 201603 | 0 | 23.29 | 35 | 39 | 40 | 1 | 145.9 | 4 | vermelho |
| 201604 | 0 | 25 | 23 | 27 | 28 | 0.43 | 101 | 4 | vermelho |
| 201605 | 0 | 25 | 11 | 14 | 14 | 0.01 | 52.39 | 4 | vermelho |
| 201606 | 0 | 25 | 1 | 1 | 1 | 0 | 3.742 | 4 | vermelho |
| 201607 | 2 | 25.14 | 2 | 4 | 4 | 0 | 14.97 | 2 | amarelo |

volta

Natividade

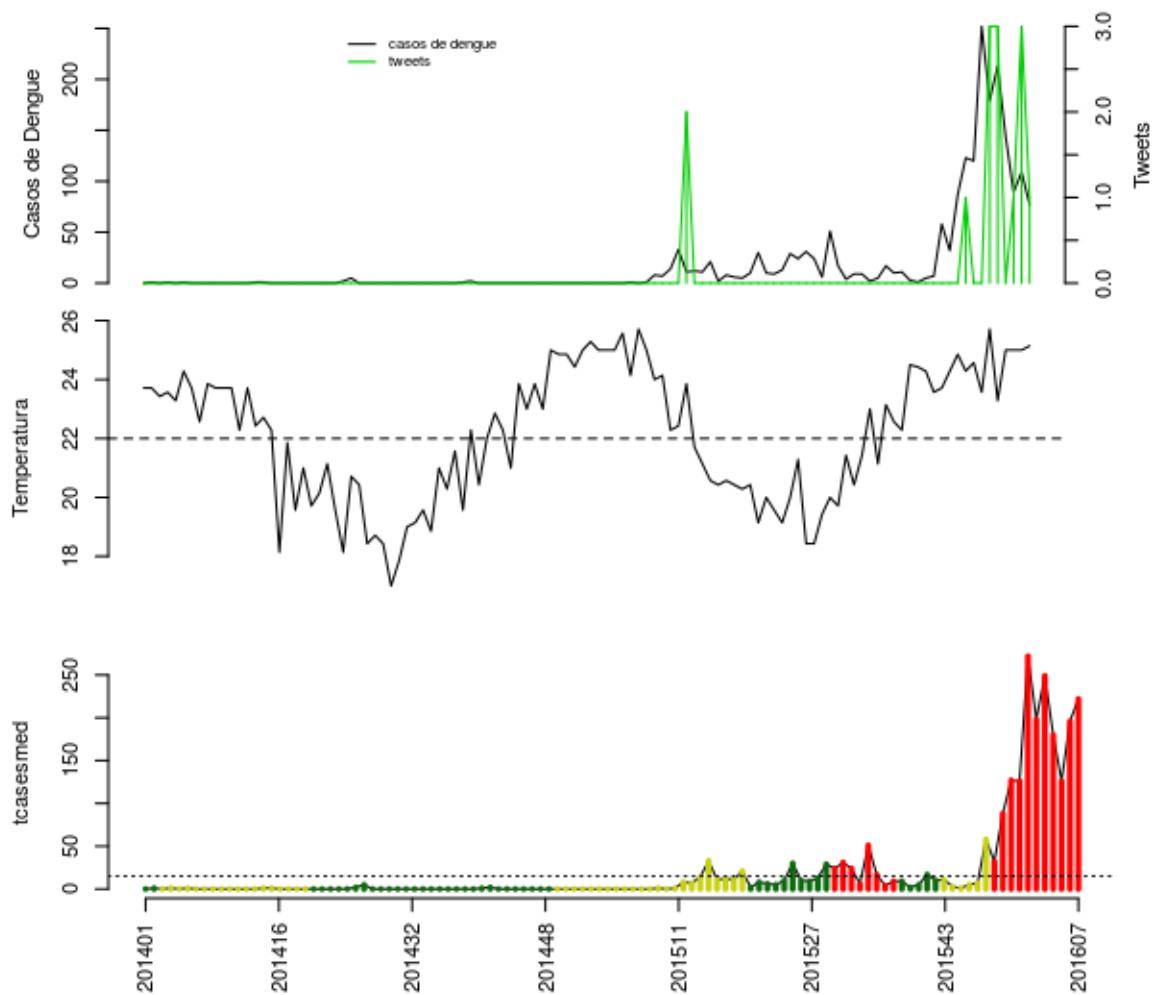

Histórico

| SE | tweet | temp | casos | casos.esp | maxcasos | p(Rt1) | inc | nivel | cor |
|---------------|-------|-------|-------|-----------|----------|--------|-------|-------|----------|
| 201603 | 3 | 23.29 | 213 | 249 | 252 | 0.99 | 1656 | 4 | vermelho |
| 201604 | 0 | 25 | 144 | 180 | 183 | 0.04 | 1197 | 4 | vermelho |
| 201605 | 1 | 25 | 89 | 126 | 129 | 0 | 837.8 | 4 | vermelho |
| 201606 | 3 | 25 | 109 | 196 | 199 | 0.72 | 1303 | 4 | vermelho |
| 201607 | 1 | 25.14 | 77 | 222 | 227 | 0.99 | 1476 | 4 | vermelho |

volta

Porciúncula

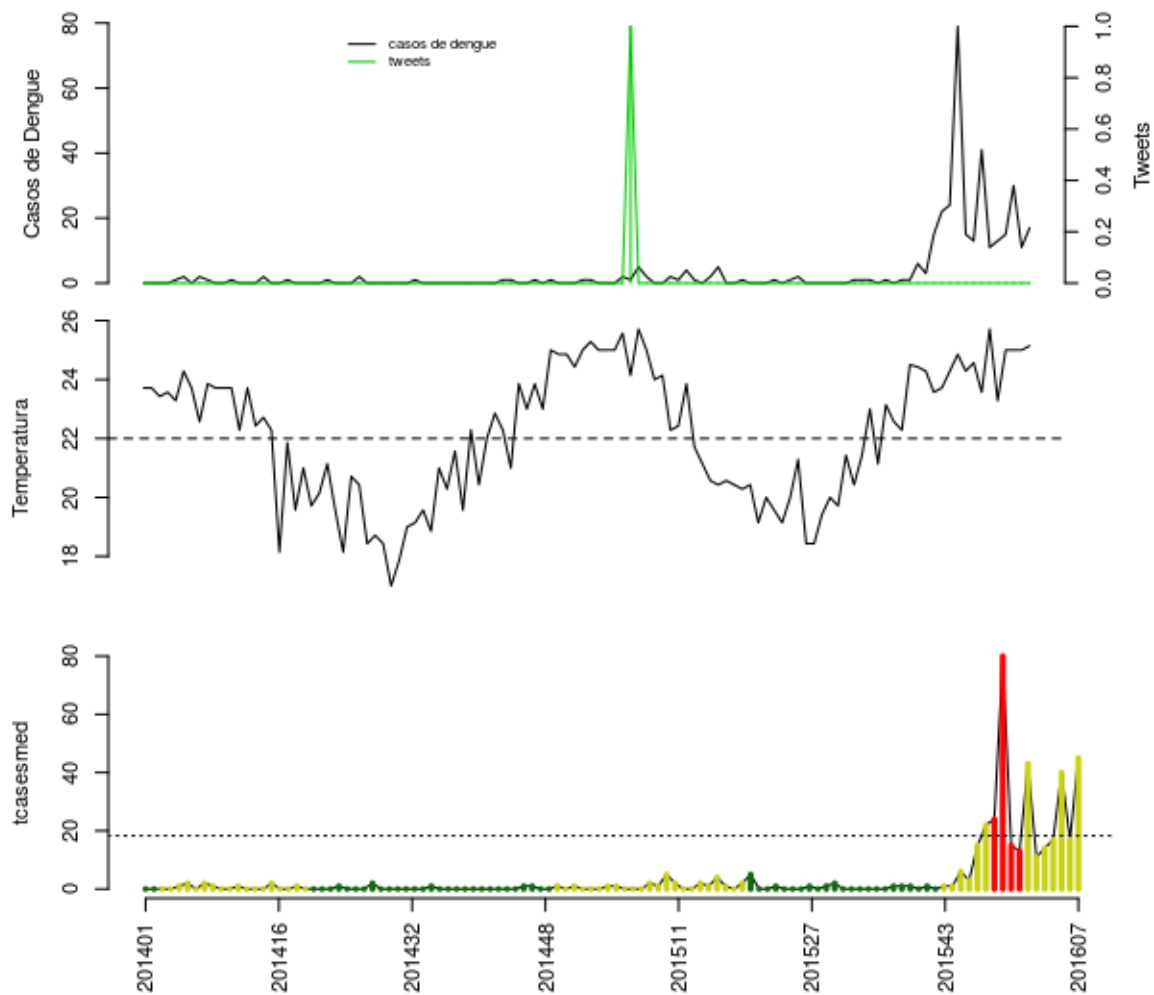

Histórico

| SE | tweet | temp | casos | casos.esp | maxcasos | p(Rt1) | inc | nivel | cor |
|---------------|-------|-------|-------|-----------|----------|--------|-------|-------|---------|
| 201603 | 0 | 23.29 | 13 | 14 | 14 | 0.06 | 76.53 | 2 | amarelo |
| 201604 | 0 | 25 | 15 | 17 | 18 | 0.32 | 92.93 | 2 | amarelo |
| 201605 | 0 | 25 | 30 | 40 | 42 | 1 | 218.7 | 2 | amarelo |
| 201606 | 0 | 25 | 11 | 17 | 18 | 0.24 | 92.93 | 2 | amarelo |
| 201607 | 0 | 25.14 | 17 | 45 | 47 | 0.99 | 246 | 2 | amarelo |

volta

Santo Antônio de Pádua

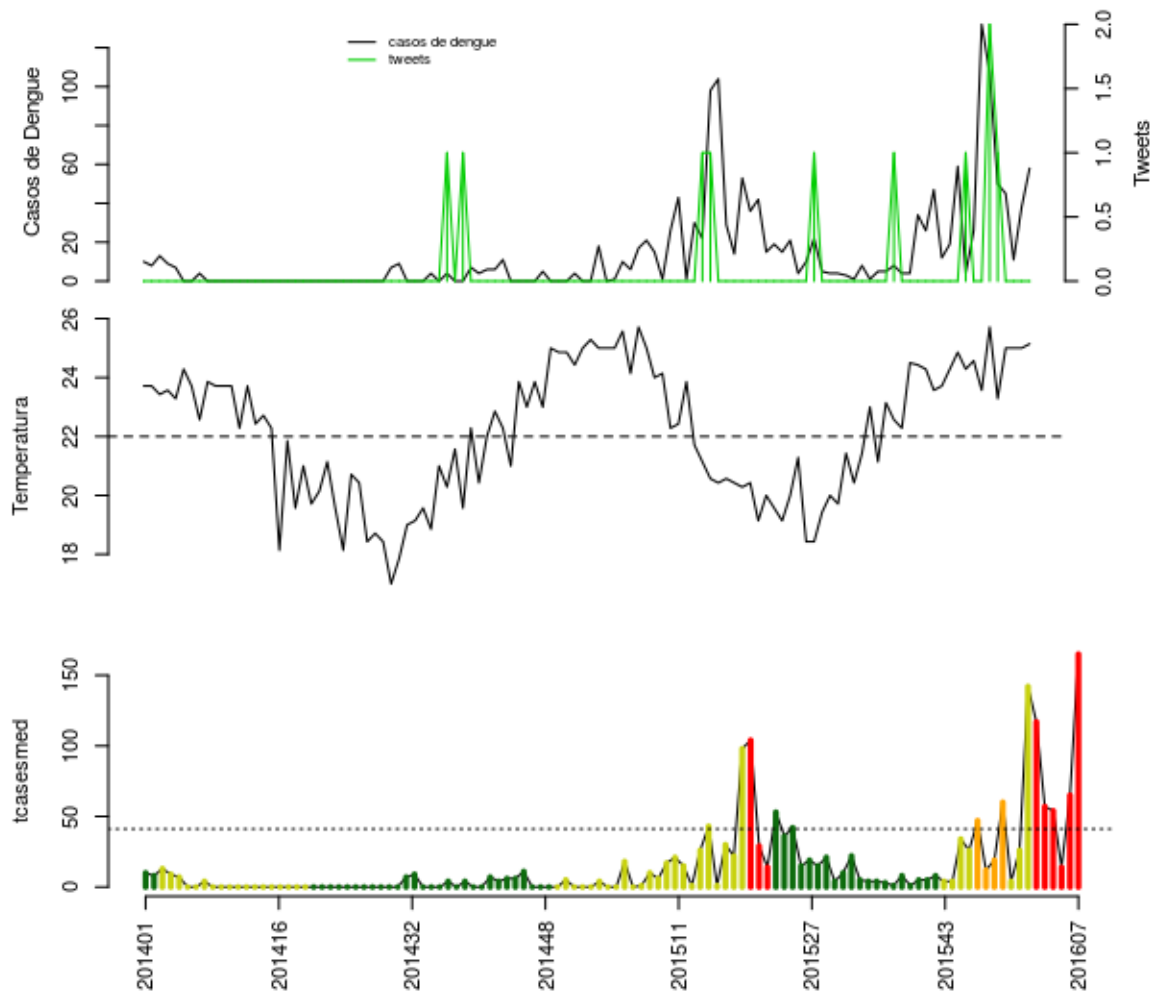

Histórico

| SE | tweet | temp | casos | casos.esp | maxcasos | p(Rt1) | inc | nivel | cor |
|---------------|-------|-------|-------|-----------|----------|--------|-------|-------|----------|
| 201603 | 1 | 23.29 | 50 | 57 | 58 | 0.01 | 138.7 | 4 | vermelho |
| 201604 | 0 | 25 | 45 | 54 | 56 | 0 | 131.4 | 4 | vermelho |
| 201605 | 0 | 25 | 11 | 14 | 14 | 0 | 34.06 | 4 | vermelho |
| 201606 | 0 | 25 | 38 | 65 | 67 | 0.89 | 158.1 | 4 | vermelho |
| 201607 | 0 | 25.14 | 58 | 165 | 170 | 1 | 401.4 | 4 | vermelho |

volta

São José de Ubá

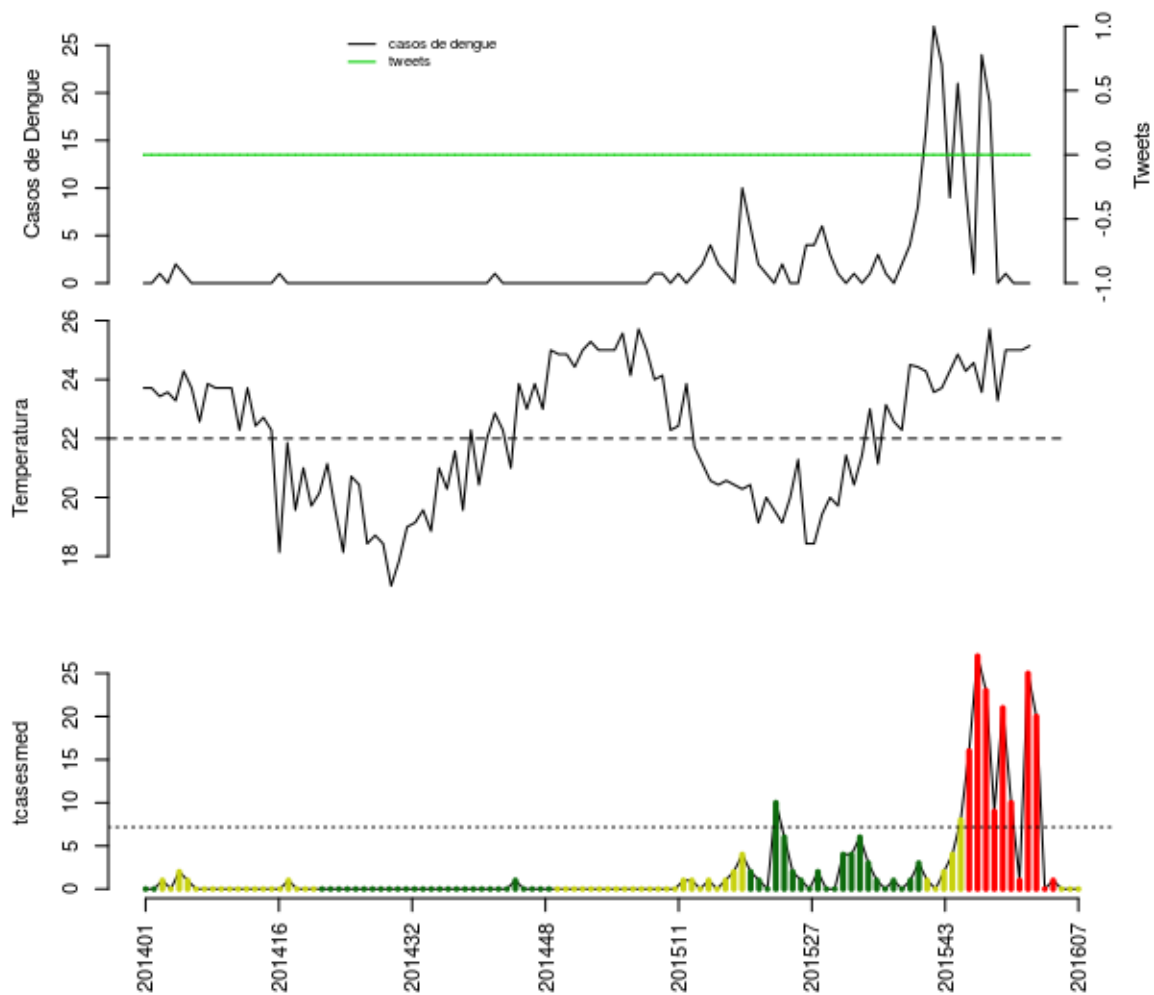

Histórico

| SE | tweet | temp | casos | casos.esp | maxcasos | p(Rt1) | inc | nivel | cor |
|---------------|-------|-------|-------|-----------|----------|--------|-------|-------|----------|
| 201603 | 0 | 23.29 | 0 | 0 | 0 | 0 | 0 | 4 | vermelho |
| 201604 | 0 | 25 | 1 | 1 | 1 | 0 | 13.94 | 4 | vermelho |
| 201605 | 0 | 25 | 0 | 0 | 0 | 0 | 0 | 2 | amarelo |
| 201606 | 0 | 25 | 0 | 0 | 0 | 0 | 0 | 2 | amarelo |
| 201607 | 0 | 25.14 | 0 | 0 | 0 | 0 | 0 | 2 | amarelo |

volta

Varre-Sai

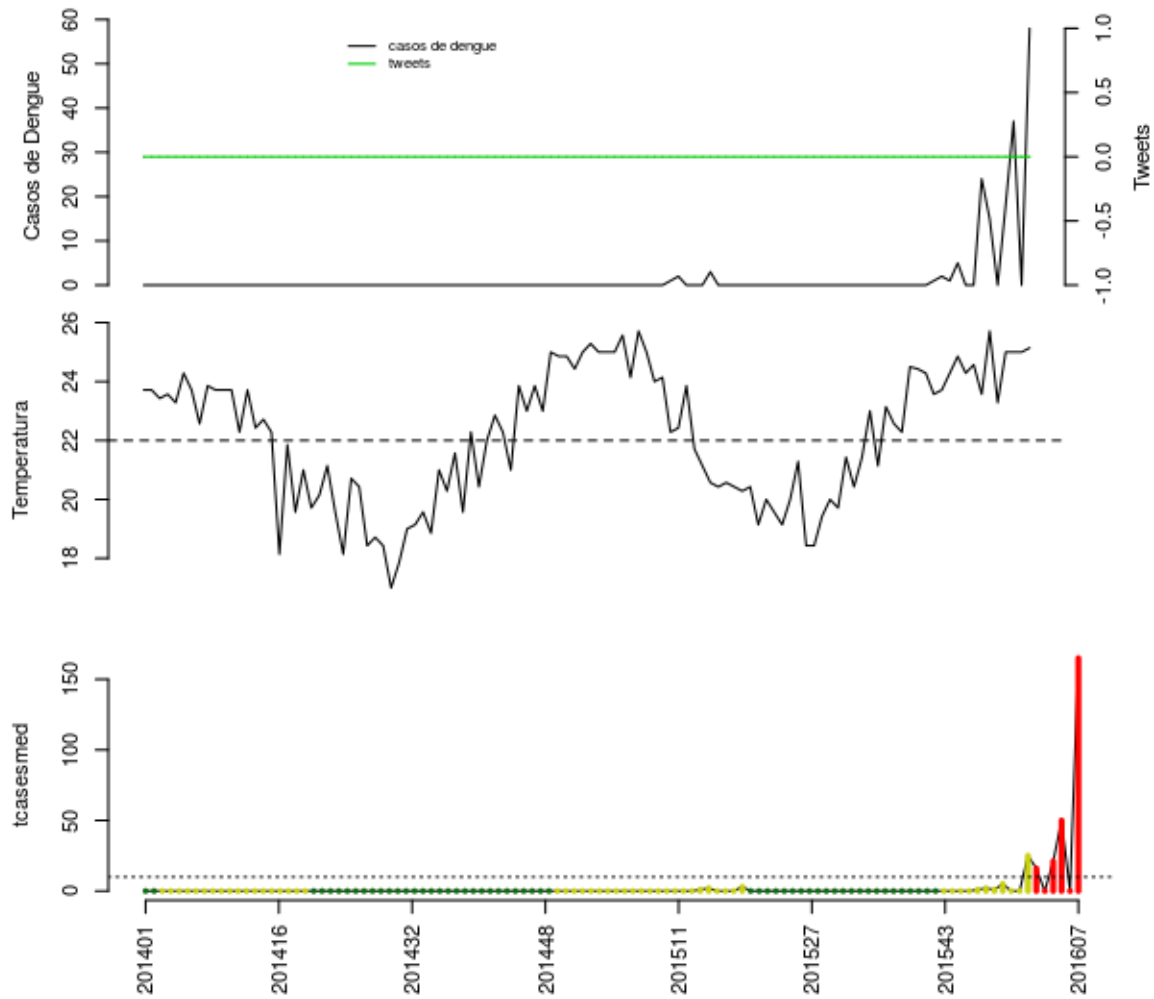

Histórico

| SE | tweet | temp | casos | casos.esp | maxcasos | p(Rt1) | inc | nivel | cor |
|---------------|-------|-------|-------|-----------|----------|--------|-------|-------|----------|
| 201603 | 0 | 23.29 | 0 | 0 | 0 | 0 | 0 | 4 | vermelho |
| 201604 | 0 | 25 | 18 | 21 | 21 | 0.92 | 210.7 | 4 | vermelho |
| 201605 | 0 | 25 | 37 | 50 | 52 | 1 | 501.7 | 4 | vermelho |
| 201606 | 0 | 25 | 0 | 0 | 0 | 0 | 0 | 4 | vermelho |
| 201607 | 0 | 25.14 | 58 | 165 | 169 | 1 | 1656 | 4 | vermelho |

volta

Notas

- Os dados do sinan mais recentes ainda não foram totalmente digitados. Estimamos o número esperado de casos notificados considerando o tempo até os casos serem digitados.
- Os dados de tweets são gerados pelo Observatório de Dengue (UFMG). Os tweets são processados para exclusão de informes e outros temas relacionados a dengue
- Algumas vezes, os casos da última semana ainda não estão disponíveis, nesse caso, usa-se uma estimativa com base na tendência de variação da série

Créditos

Esse é um projeto desenvolvido em parceria pela Fiocruz, FGV, Estado e Prefeitura do Rio de Janeiro, com apoio da SVS/MS

Mais detalhes do projeto, ver: www.dengue.mat.br

volta